

20017501180

20017400170

20017400190

NORTH ROBERTS RD

ROBERTS BLVD

20020700260

20020600070

20020600080

20020700290

162455

OLD 41 HWY

COBB PKWY

20020601010

SILVANER AVE

MARSANNE TER

20020700080

DOLCETTO TRCE

20020600160

20020700200

20020702140

20020601020

GREENACRE LN

20020600330

HARDEE DR

CLAYTON DR

WHEELER BLVD

20020702220

162450

STANWOOD DR

STANLEY RD

TAYNTON CIR

LEYLAND DR

20021200300

HOOD PKWY

GIBSON DR

RUFFIN DR

20021305150

20021200310

2002120620

663 ft

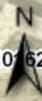

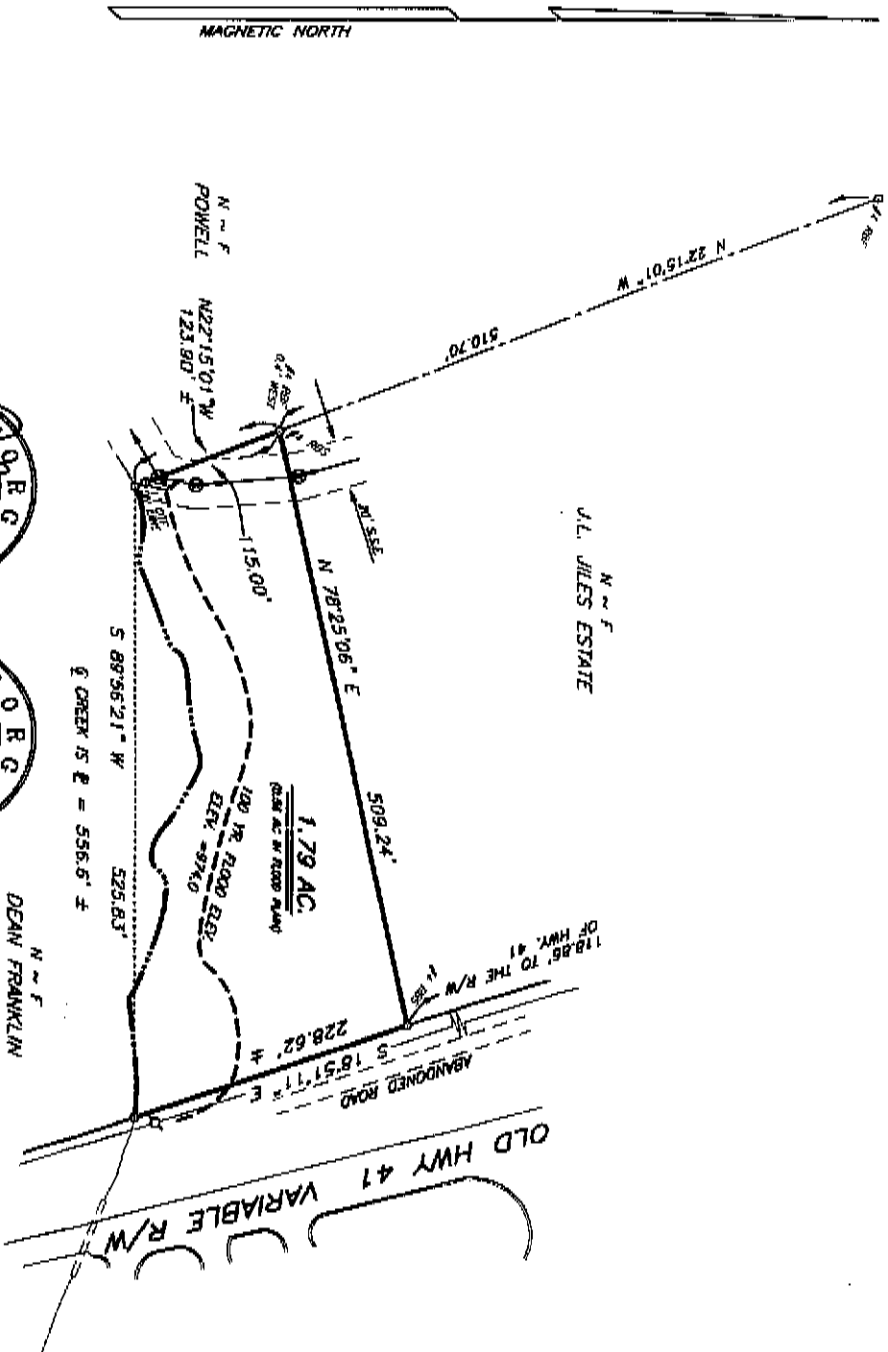

THIS PLAT IS PREPARED FROM A FIELD SURVEY USING A GUN SECOND ORDER THEODOLITE AND ELECTRONIC DISTANCE MEASURER. THE PLAT PRECISION OF BEARINGS IS 1/10,000\"/>



DATE	10-8-98	REVISIONS
SCALE	1" = 100'	
DRAWN BY	CAE	
CHECKED BY		
JIS/DRI/AVESIA		

GASKINS SURVEYING CO.

1286 PUMPER SPRINGS RD.
MARIETTA, GEORGIA 30064
(770) 424-7188

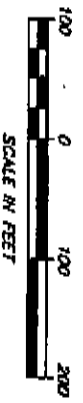

SCALE IN FEET
SURVEY FOR:
LEE C. LAWSON

LOCATED IN L.L. 206
20th DISTRICT, 2nd SECTION
COBB COUNTY, GA.

REFERENCE:
O.R. 200 P.C. 225
PLAT BY US OF AL.
JILES ESTATE DATED 7-12-89

