

1.059
5.11 Ac

1.064
9.13 Ac

1.133

1.146
8.44 Ac

1.060
8.82 Ac

1.135
6.74 Ac

1.134

1.136

1.061
8.28 Ac

1.129

1.145
8.55 Ac

1.128

1.137

1.127

1.138

1.063

1.103

1.126

1.139

1.062

1.140

1.144

1.105

1.104

1.125

1.141

1.143

1.124

1.123

1.142

1.122

1.114

1.115

1.116

1.121

1.002

1.110

1.111

1.112

1.113

1.117

1.118

1.119

1.120

Wilcox County Alabama - 2021

Property Record Card

[Print](#) [Close](#)

Parcel Info

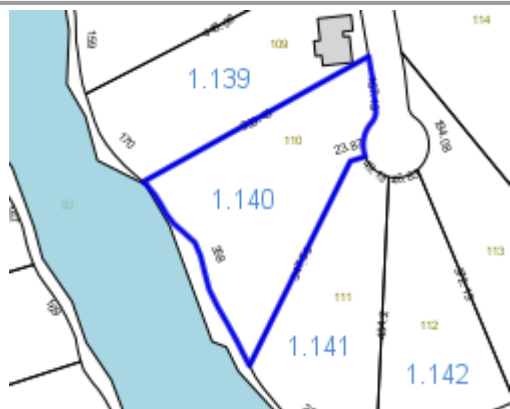

Parcel Number		ACCOUNT#	Exempt	AMENITIES ROAD TOPO SEWER WATER GAS	
66-04-08-28-0-000-001.140		--	0		
Subdivision	LEGACY SHORES PHASE II				
Neighborhood	01WFA+				
District	City	S-T-R	Acreage	Lot Size	Deed B/P
1	COUNTY	28-14N-07E	2	358 X 393.45	B/P 12Q-001-003 D 06/26/2015
Legal					

Owner			
Name	SSWL PROPERTIES LLC		
Mailing Addr	613 CLUB LANE MARIETTA, GA 30067	Physical Addr	

Values	
Land Total:	\$44,700.00
Building Total:	\$0.00
Appraised Value:	\$44,700.00
Annual Taxes:	\$321.84

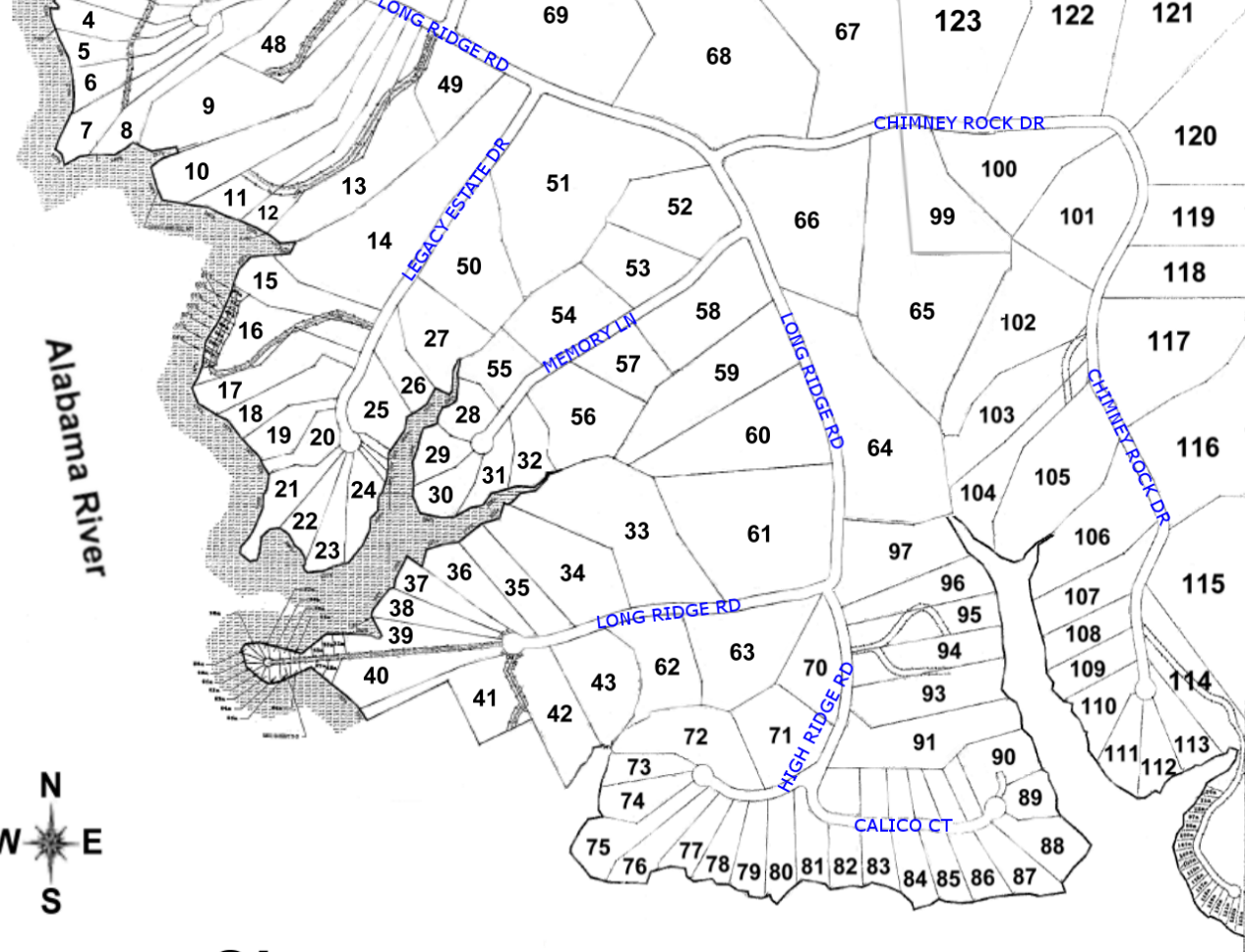

Legacy Shores
Wilcox County, AL

Alabama River



Poplar Springs Cemetery

29

Cemetery

Abram Place Grocery

29

Oak Grove Baptist Church

29

29

Alabama River

William 'Bill' Dannelly Reservoir

Google

Alabama River

29