



Parcel

---

Tax Year: 2022

Property Type: 101 - 001 1-FAMILY  
Class: R - Residential  
Neighborhood: 1169  
Living Units:  
Total Cards: 1  
Calculated CAMA Acres (Land Units): .7808  
User Calculated Acres:

Water/Sewer: 01 - YES  
Topography: -  
Gas: -  
Roads: -  
Electricity: 01 - YES

Owner Information

---

Owner Name: ZX14 LLC  
Mailing Address: 2858 MEMORIAL DR ATLANTA GA 30317

County Tax Freeze Flag:  
Tax Freeze Base Year:

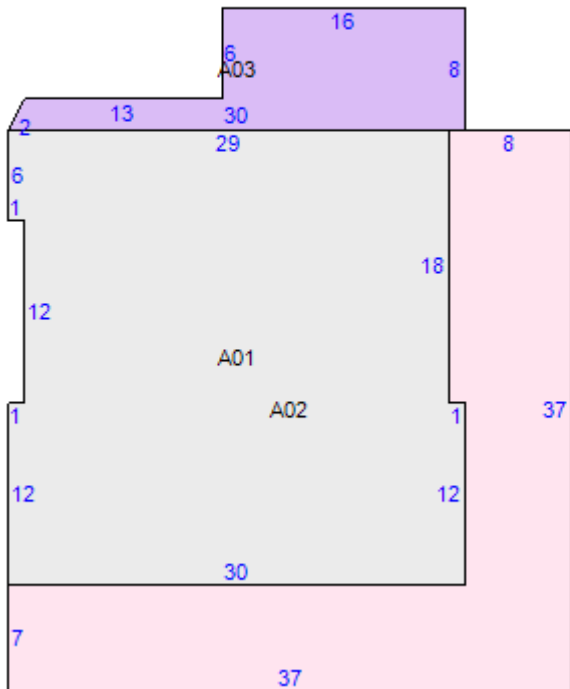



Ridgecrest Dr

Ek Rd

Medin Heights Rd

Fairh...

Dahlia Dr

Bernhurst Dr

Houstonia Dr

Aster Rd

Bluet Rd

0 400  
Feet



2301

2303

2305

2309

2311

5934

Elk Rd

Ridgecrest Dr

0 50  
Feet

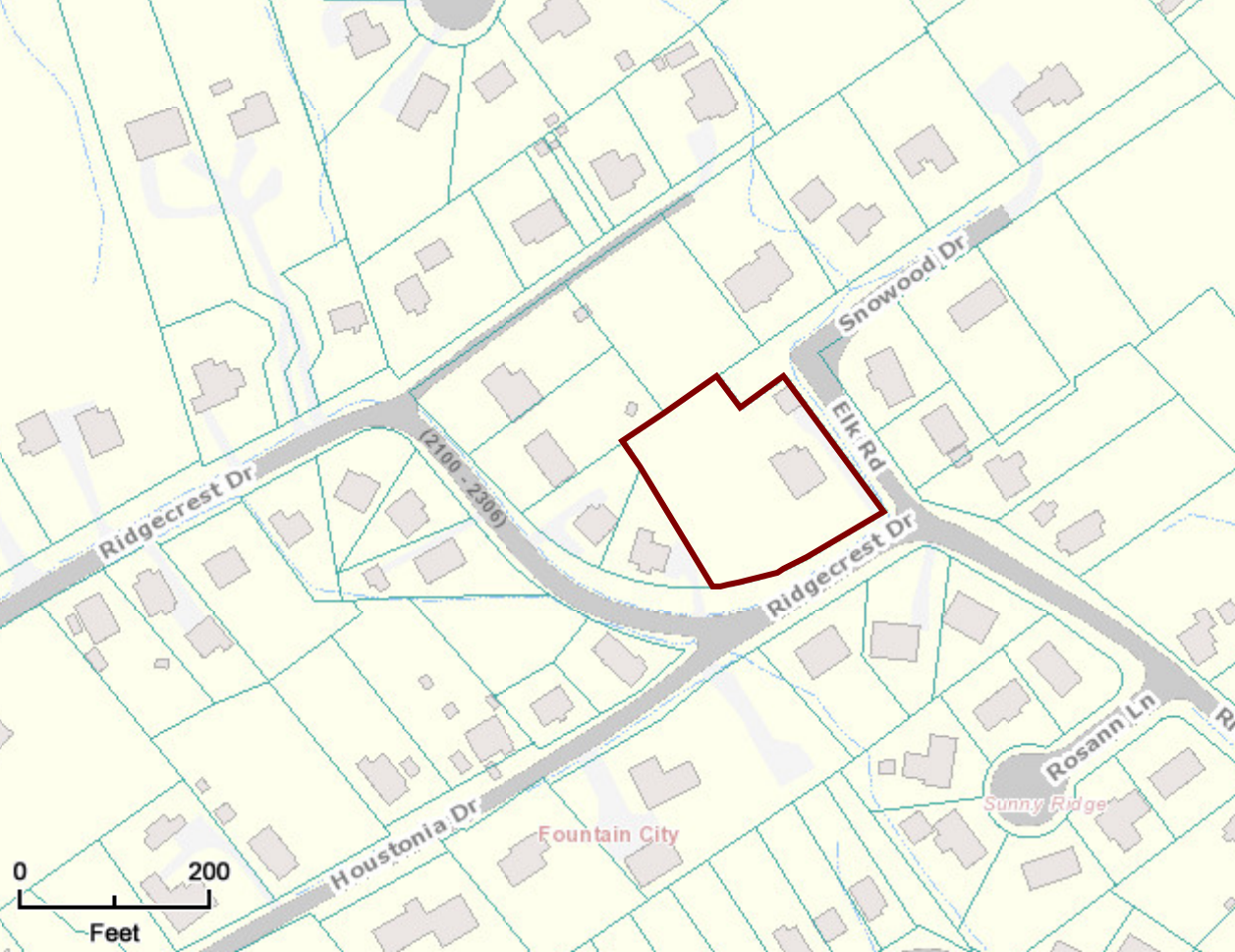

Ridgecrest Dr

(2100 - 2309)

Snowwood Dr

Elk Rd

Ridgecrest Dr

Houstonia Dr

Rosann Ln

Fountain City

Sunny Ridge

0 200  
Feet