



### Summary

Parcel Number 0029B030  
 Location Address  
 Legal Description LOT 30 SHALLOW CREEK PH 1  
 (Note: Not to be used on legal documents)  
 Class R3-Residential  
 (Note: This is for tax purposes only. Not to be used for zoning.)  
 Zoning  
 Tax District County (District 03)  
 Millage Rate 13.831  
 Acres 1.06  
 Neighborhood Shallow Creek Phase I (000209)  
 Homestead Exemption No (S0)  
 Landlot/District N/A

[View Map](#)

### Owner

[BRIGHT TREVOR &](#)  
 PAMELA JUDITH  
 3270 COLLINGREE COURT  
 NAPLES, FL 34105

### Land

Type	Description	Calculation Method	Square Footage	Frontage	Depth	Acres	Lots
Residential	Shallow Creek Base Lot	Lot	0	0	0	1.06	1

### Sales

Sale Date	Deed Book / Page	Plat Book / Page	Sale Price	Reason	Grantor	Grantee
6/27/2012	517 59	28 251	\$0	Unqualified - Vacant	SHALLOW CREEK PARTNERS LLC	BRIGHT TREVOR &
10/3/2005	349 179	28 251	\$1,500,000	Unqualified - Vacant	HONEYSIDE PARTNERS LLC	BRIGHT TREVOR &
		28 251	\$0	Unqualified Sale	HONEYSIDE	HONEYSIDE PARTNERS LLC

### Valuation

	2020	2019	2018	2017
Previous Value	\$35,000	\$35,000	\$35,000	\$35,000
Land Value	\$35,000	\$35,000	\$35,000	\$35,000
+ Improvement Value	\$0	\$0	\$0	\$0
+ Accessory Value	\$0	\$0	\$0	\$0
= Current Value	\$35,000	\$35,000	\$35,000	\$35,000

No data available for the following modules: Rural Land, Conservation Use Rural Land, Residential Improvement Information, Commercial Improvement Information, Mobile Homes, Accessory Information, Prebill Mobile Homes, Permits, Sketches.

Towns County makes every effort to produce the most accurate information possible. No warranties, expressed or implied, are provided for the data herein, its use or interpretation. The assessment information is from the last certified taxroll. All data is subject to change before the next certified taxroll.

[User Privacy Policy](#)  
[GDPR Privacy Notice](#)

Developed by  

Last Data Upload: 3/4/2022, 8:09:41 AM

Version 2.3.177

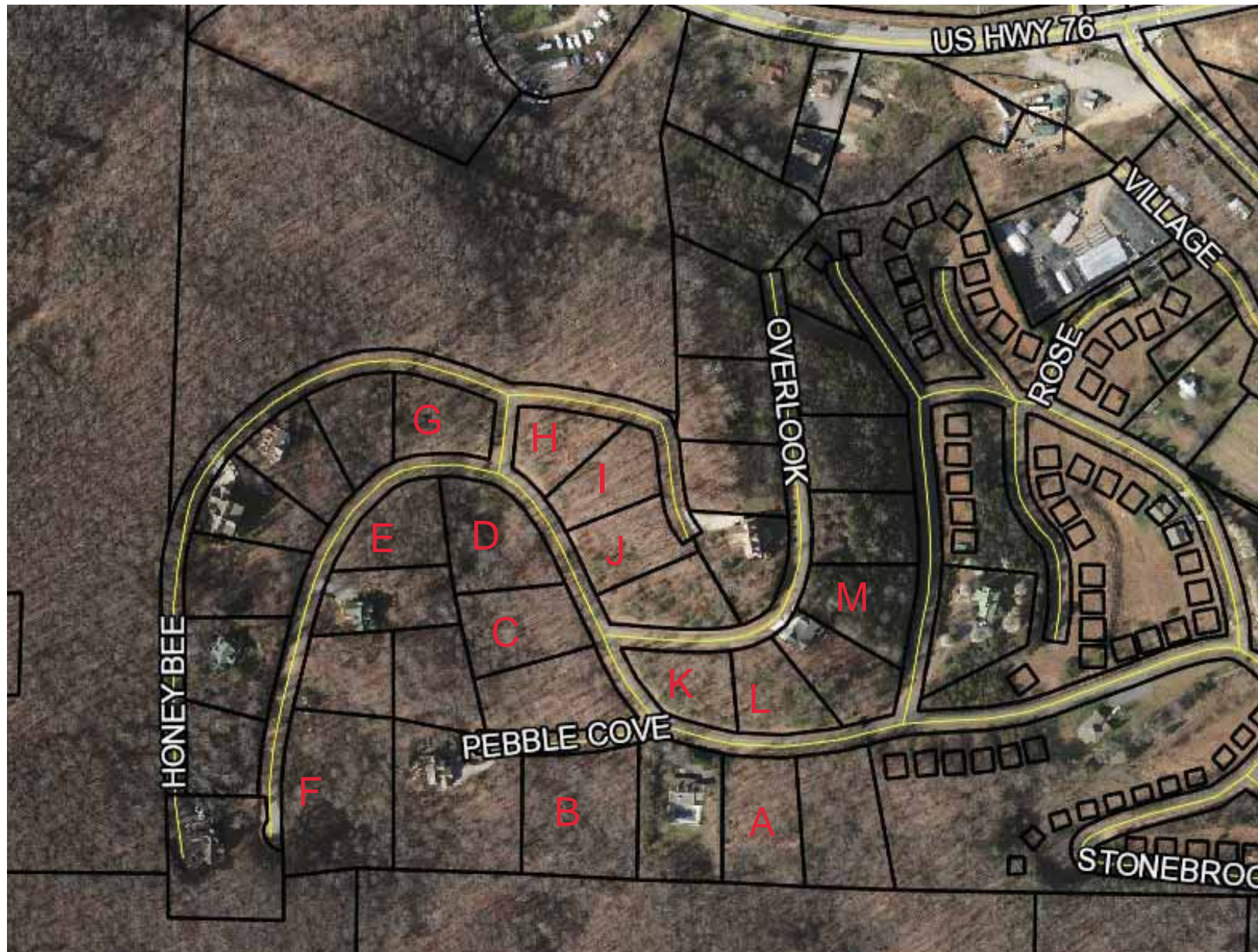

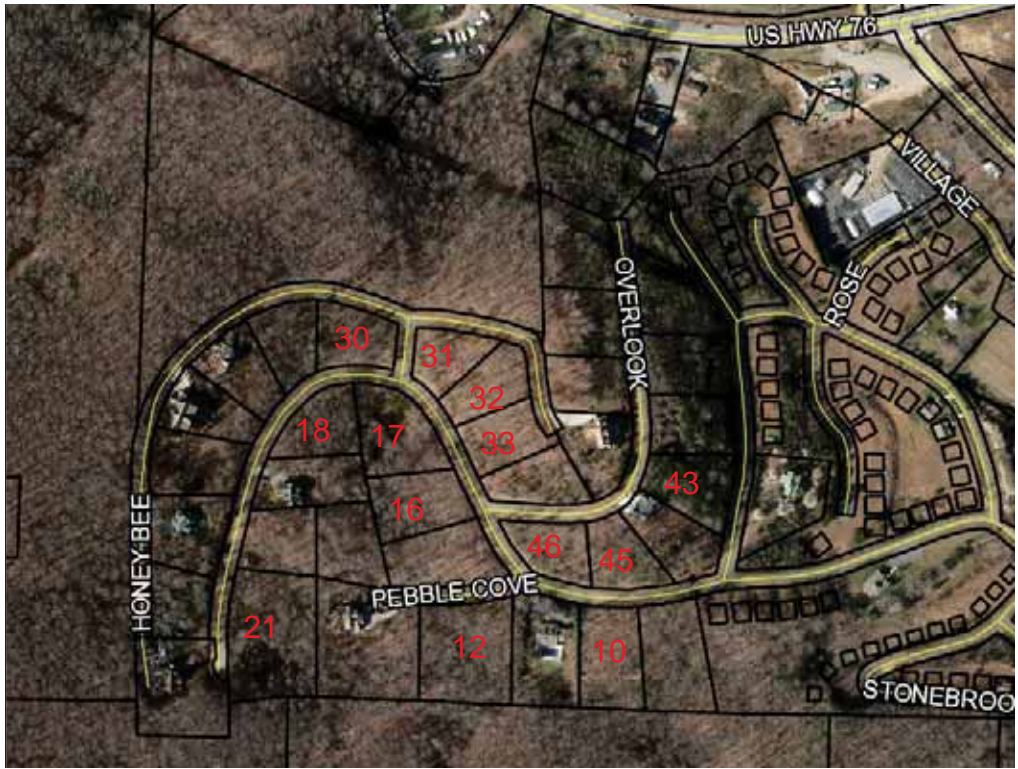



**SHALLOW  
CREEK**



A Mountain  
Top  
Community







