



Summary

Parcel Number	0029B021
Location Address	
Legal Description	LOT 21 SHALLOW CREEK PH 1 <i>(Note: Not to be used on legal documents)</i>
Class	R3-Residential <i>(Note: This is for tax purposes only. Not to be used for zoning.)</i>
Zoning	
Tax District	County (District 03)
Millage Rate	13.831
Acres	1.93
Neighborhood	Shallow Creek Phase I (000209)
Homestead Exemption	No (S0)
Landlot/District	N/A

[View Map](#)

Owner

BRIGHT TREVOR &
PAMELA JUDITH
 3270 COLLINGIREE COURT
 NAPLES, FL 34105

Land

Type	Description	Calculation Method	Square Footage	Frontage	Depth	Acres	Lots
Residential	Shallow Creek Base Lot	Lot	0	0	0	1.93	1

Sales

Sale Date	Deed Book / Page	Plat Book / Page	Sale Price	Reason	Grantor	Grantee
10/3/2005	349 179	28 251	\$1,500,000	Unqualified - Vacant	HONEYSIDE PARTNERS LLC	BRIGHT TREVOR &
		28 251	\$0	Unqualified Sale	HONEYSIDE	HONEYSIDE PARTNERS LLC

Valuation

	2020	2019	2018	2017
Previous Value	\$35,000	\$35,000	\$35,000	\$35,000
Land Value	\$35,000	\$35,000	\$35,000	\$35,000
+ Improvement Value	\$0	\$0	\$0	\$0
+ Accessory Value	\$0	\$0	\$0	\$0
= Current Value	\$35,000	\$35,000	\$35,000	\$35,000

No data available for the following modules: Rural Land, Conservation Use Rural Land, Residential Improvement Information, Commercial Improvement Information, Mobile Homes, Accessory Information, Prebill Mobile Homes, Permits, Sketches.

Towns County makes every effort to produce the most accurate information possible. No warranties, expressed or implied, are provided for the data herein, its use or interpretation. The assessment information is from the last certified taxroll. All data is subject to change before the next certified taxroll.

[User Privacy Policy](#)
[GDPR Privacy Notice](#)

Developed by

Last Data Upload: 3/4/2022, 8:09:41 AM

Version 2.3.177

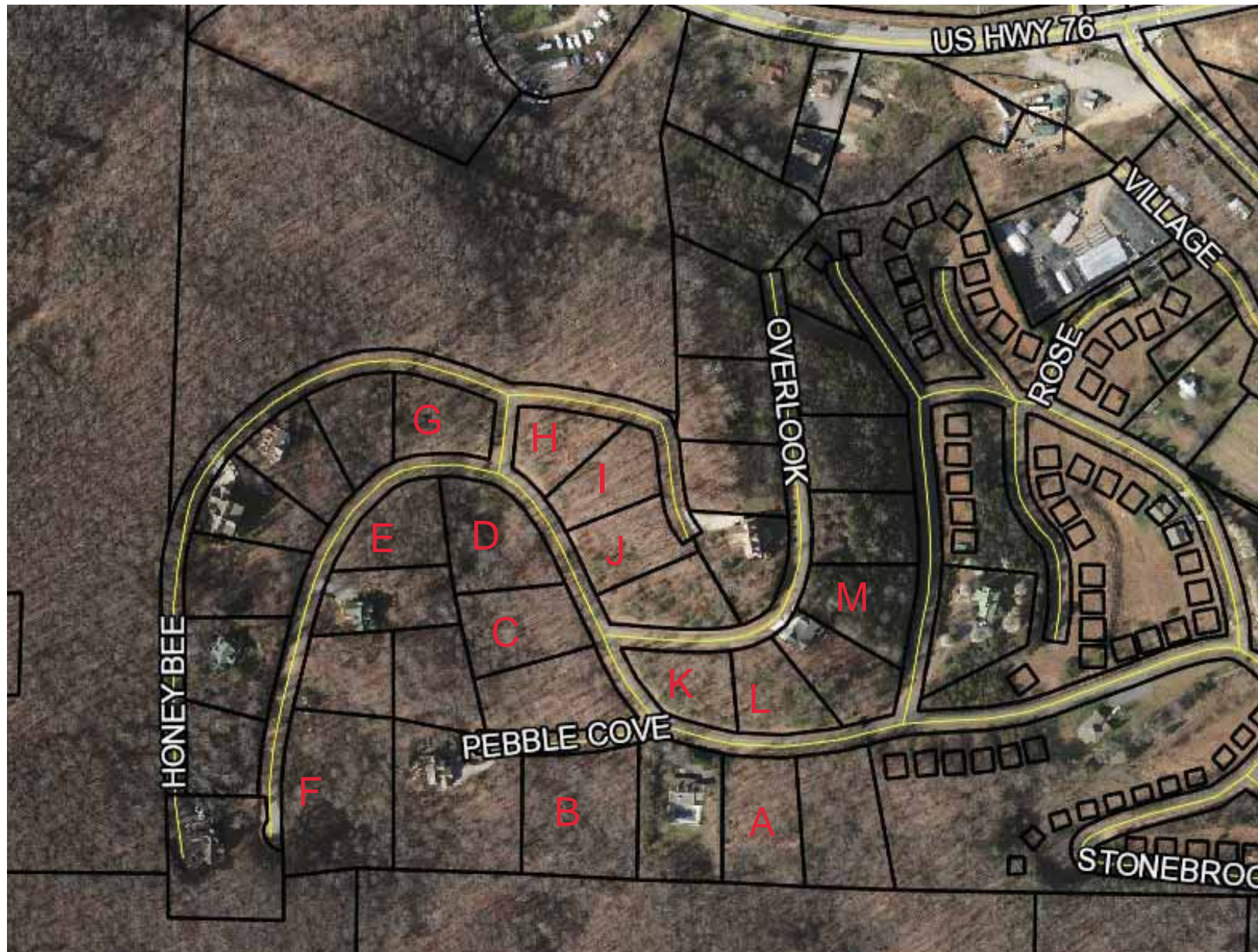

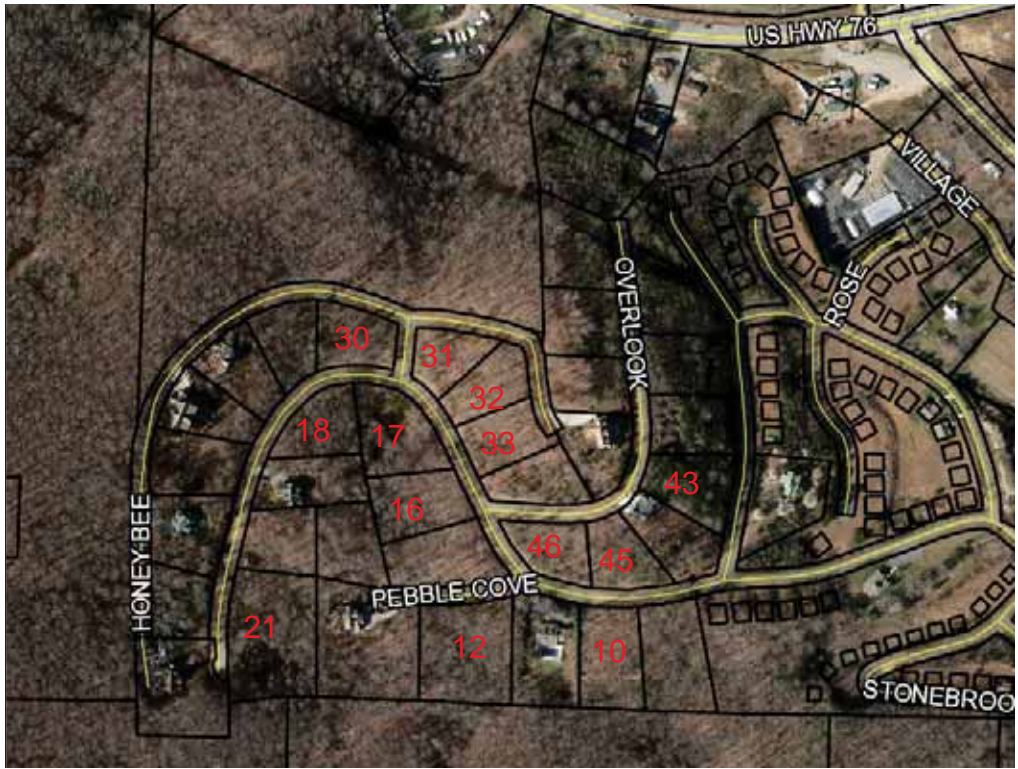



**SHALLOW
CREEK**



A Mountain
Top
Community





