

Sale #	PIP #	Physical Address	Legal
2128	1	6205 E NEWTON ST Bay St Louis MS	16 BAYSIDE PK SUB UN 2 BLK 146
2128	2	6151 W Pike Street Bay St Louis MS	BAYSIDE PK SUB UN 2 BLK 153 LOT 32
2128	3	6242 W Quitman St Bay St Louis MS	BAYSIDE PK SUB UN 2 BLK 153 LOT 41
2128	4	6204 W Quitman St Bay St Louis MS	BAYSIDE PK UN 2 BLK 153 LOT 44
2128	5	6286 W BENTON ST Bay St Louis MS	BAYSIDE PK UN 1 BLK 106 LOT 39
2128	6	6232 W HINDS ST Bay St Louis MS	BAYSIDE PK UN 1 BLK 122 LOT 39
2128	7	6228 W HINDS ST Bay St Louis MS	BAYSIDE PK UN 1 BLK 122 LOT 40
2128	8	7410 HANCOCK DR Bay St Louis MS	BAYSIDE PARK UNIT 3 BLK. 217 LOT 68



Grand Bayou
Coastal
Preserve

Clermont
Harbor

Lakeshore

1 – 6205 E
Newton St.

Bayside Park

8 – 7410
Handcock Dr.

4 – 6204
W Quitman St.

3 – 6242
W Quitman St.

2 – 6151
W Pike St.

6 & 7 – 6232 & 6228
W Hinds St.

5 – 6286
W Benton St.

RL REGI-MS DOUBLE H LLC

Parcel Number: 163F-0-06-103.000

Owner Name: RL REGI-MS DOUBLE H LLC

Owner Address: 700 NW 107 AVENUE SUITE 200

Owner City, State ZIP: MIAMI FL 33172

Physical Address:

Improvement Type:

Year Built:

Base Area:

Adjusted Area:

Improvement Value: 0

Land Value: 3000

Total Value: 3000

Estimated Tax: 44.46

Homestead Exemption: No

Deed Book: 2016

Deed Page: 818

Legal Description 1: 16 BAYSIDE PK SUB UN 2 BLK 146

Legal Description 2:

Legal Description 3:

Legal Description 4:

Legal Description 5:

Legal Description 6:

Longitude: -89.43438911682378

Latitude: 30.286781237433637

Square Footage: 6011.810345226806

Geoportal Map



November 8, 2017

DISCLAIMER: Any user of this map product accepts its faults and assumes all responsibility for the use thereof, and further agrees to hold Hancock County harmless from and against any damage, loss or liability arising from any use of the map product. Users are cautioned to consider carefully the provisional nature of the maps and data before using it for decisions that concern personal or public safety or the conduct of business that involves monetary or operational consequences. Conclusions drawn from, or actions undertaken, on the basis of such maps and data, are the sole responsibility of the user.

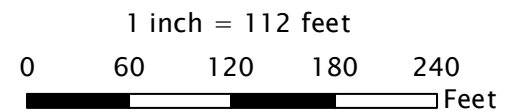

RL REGI-MS DOUBLE H LLC

Parcel Number: 163E-0-06-322.000

Owner Name: RL REGI-MS DOUBLE H
LLC

Owner Address: 700 NW 107 AVENUE
SUITE 200

Owner City, State ZIP: MIAMI FL 33172

Physical Address:

Improvement Type:

Year Built:

Base Area:

Adjusted Area:

Improvement Value: 0

Land Value: 6000

Total Value: 6000

Estimated Tax: 88.91

Homestead Exemption: No

Deed Book: 2016

Deed Page: 818

Legal Description 1: BAYSIDE PK SUB
UN 2 BLK 153

Legal Description 2: 32 & 41

Legal Description 3: Q-0-332

Legal Description 4:

Geoportal Map



November 8, 2017

DISCLAIMER: Any user of this map product accepts its faults and assumes all responsibility for the use thereof, and further agrees to hold Hancock County harmless from and against any damage, loss or liability arising from any use of the map product. Users are cautioned to consider carefully the provisional nature of the maps and data before using it for decisions that concern personal or public safety or the conduct of business that involves monetary or operational consequences. Conclusions drawn from, or actions undertaken, on the basis of such maps and data, are the sole responsibility of the user.

1 inch = 56 feet

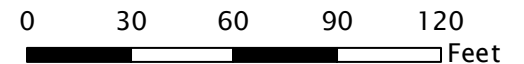

RL REGI-MS DOUBLE H LLC

Parcel Number: 163E-0-06-320.000

Owner Name: RL REGI-MS DOUBLE H LLC

Owner Address: 700 NW 107 AVENUE SUITE 200

Owner City, State ZIP: MIAMI FL 33172

Physical Address:

Improvement Type:

Year Built:

Base Area:

Adjusted Area:

Improvement Value: 0

Land Value: 3000

Total Value: 3000

Estimated Tax: 44.46

Homestead Exemption: No

Deed Book: 2016

Deed Page: 818

Legal Description 1: BAYSIDE PK UN 2 BLK 153 LOT 44

Legal Description 2:

Legal Description 3: T-4-577

Legal Description 4:

Legal Description 5:

Legal Description 6:

Longitude: -89.44223973518862

Latitude: 30.286519790725986

Square Footage: 4936.480500739711

Geoportal Map

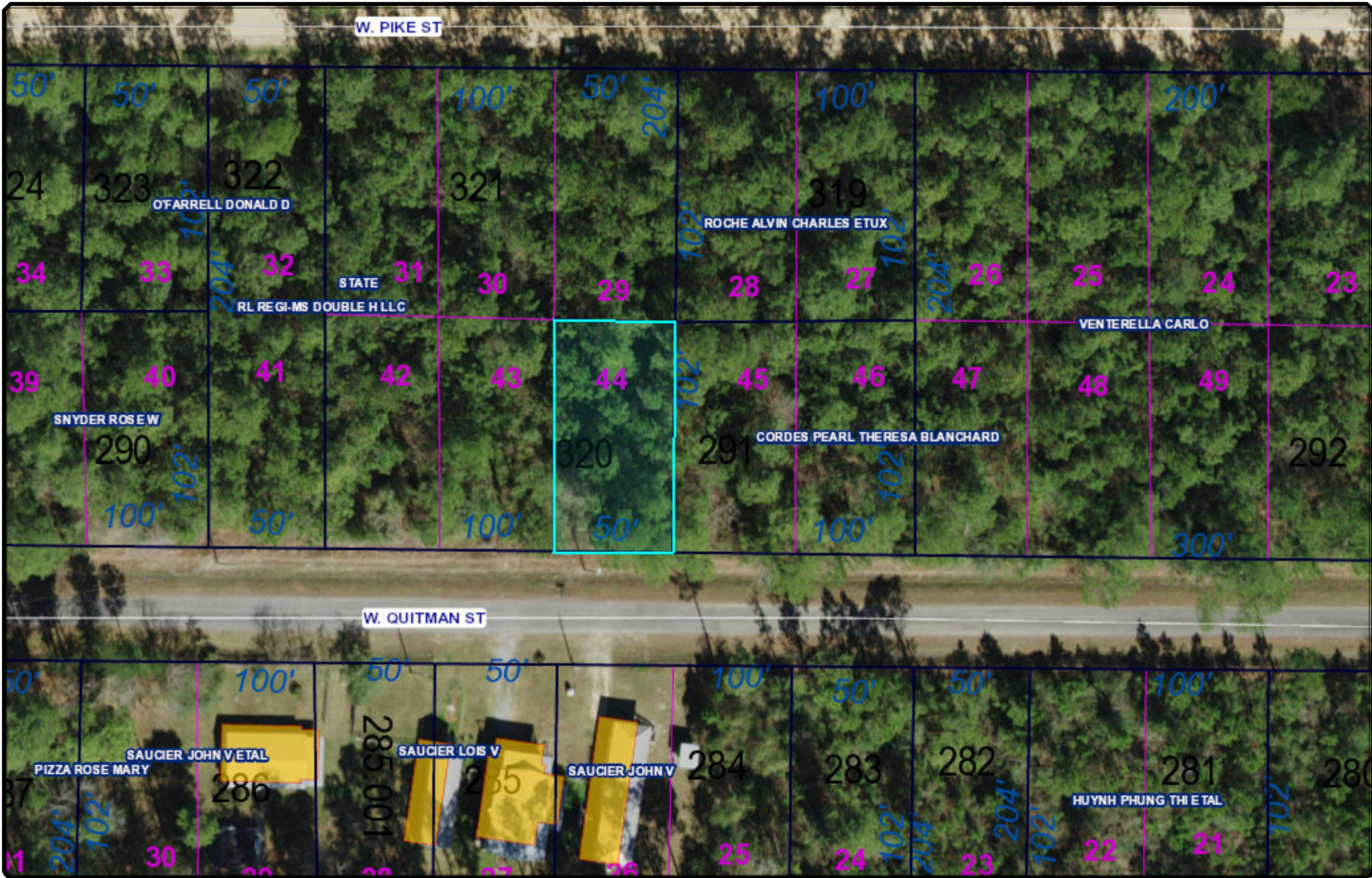

November 8, 2017

DISCLAIMER: Any user of this map product accepts its faults and assumes all responsibility for the use thereof, and further agrees to hold Hancock County harmless from and against any damage, loss or liability arising from any use of the map product. Users are cautioned to consider carefully the provisional nature of the maps and data before using it for decisions that concern personal or public safety or the conduct of business that involves monetary or operational consequences. Conclusions drawn from, or actions undertaken, on the basis of such maps and data, are the sole responsibility of the user.

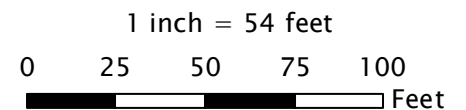

RL REGI-MS DOUBLE H LLC

Parcel Number: 163D-0-06-644.000

Owner Name: RL REGI-MS DOUBLE H LLC

Owner Address: 700 NW 107 AVENUE SUITE 200

Owner City, State ZIP: MIAMI FL 33172

Physical Address: 6286 W BENTON ST

Improvement Type:

Year Built:

Base Area:

Adjusted Area:

Improvement Value: 0

Land Value: 3000

Total Value: 3000

Estimated Tax: 44.46

Homestead Exemption: No

Deed Book: 2016

Deed Page: 818

Legal Description 1: BAYSIDE PK UN 1 BLK 106 LOT 39

Legal Description 2:

Legal Description 3:

Legal Description 4:

Legal Description 5:

Legal Description 6:

Longitude: -89.44189061386379

Latitude: 30.296149572243664

Square Footage: 4915.771882856447

Geoportal Map



DISCLAIMER: Any user of this map product accepts its faults and assumes all responsibility for the use thereof, and further agrees to hold Hancock County harmless from and against any damage, loss or liability arising from any use of the map product. Users are cautioned to consider carefully the provisional nature of the maps and data before using it for decisions that concern personal or public safety or the conduct of business that involves monetary or operational consequences. Conclusions drawn from, or actions undertaken, on the basis of such maps and data, are the sole responsibility of the user.

November 8, 2017

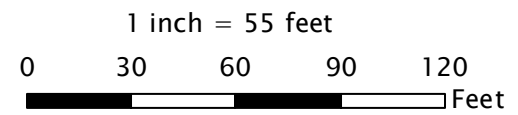

RL REGI-MS DOUBLE H LLC

Parcel Number: 163D-0-06-430.000

Owner Name: RL REGI-MS DOUBLE H
LLC

Owner Address: 700 NW 107 AVENUE
SUITE 200

Owner City, State ZIP: MIAMI FL 33172

Physical Address:

Improvement Type:

Year Built:

Base Area:

Adjusted Area:

Improvement Value: 0

Land Value: 6000

Total Value: 6000

Estimated Tax: 88.91

Homestead Exemption: No

Deed Book: 2016

Deed Page: 818

Legal Description 1: BAYSIDE PK UN 1
BLK 122 LTS 39

Legal Description 2: & 40

Legal Description 3:

Legal Description 4:

Legal Description 5:

Legal Description 6:

Longitude: -89.4418338678351

Geoportal Map



November 8, 2017

DISCLAIMER: Any user of this map product accepts its faults and assumes all responsibility for the use thereof, and further agrees to hold Hancock County harmless from and against any damage, loss or liability arising from any use of the map product. Users are cautioned to consider carefully the provisional nature of the maps and data before using it for decisions that concern personal or public safety or the conduct of business that involves monetary or operational consequences. Conclusions drawn from, or actions undertaken, on the basis of such maps and data, are the sole responsibility of the user.

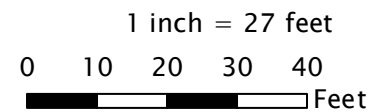

RL REGI-MS DOUBLE H LLC

Parcel Number: 163M-0-07-386.000

Owner Name: RL REGI-MS DOUBLE H LLC

Owner Address: 700 NW 107 AVENUE SUITE 200

Owner City, State ZIP: MIAMI FL 33172

Physical Address:

Improvement Type:

Year Built:

Base Area:

Adjusted Area:

Improvement Value: 0

Land Value: 3000

Total Value: 3000

Estimated Tax: 44.46

Homestead Exemption: No

Deed Book: 2016

Deed Page: 818

Legal Description 1: BAYSIDE PARK UNIT 3 BLK. 217 L

Legal Description 2: OT 68

Legal Description 3:

Legal Description 4:

Legal Description 5:

Legal Description 6:

Longitude: -89.44138582850815

Latitude: 30.27960167064767

Square Footage: 5045.121258412627

Geoportal Map

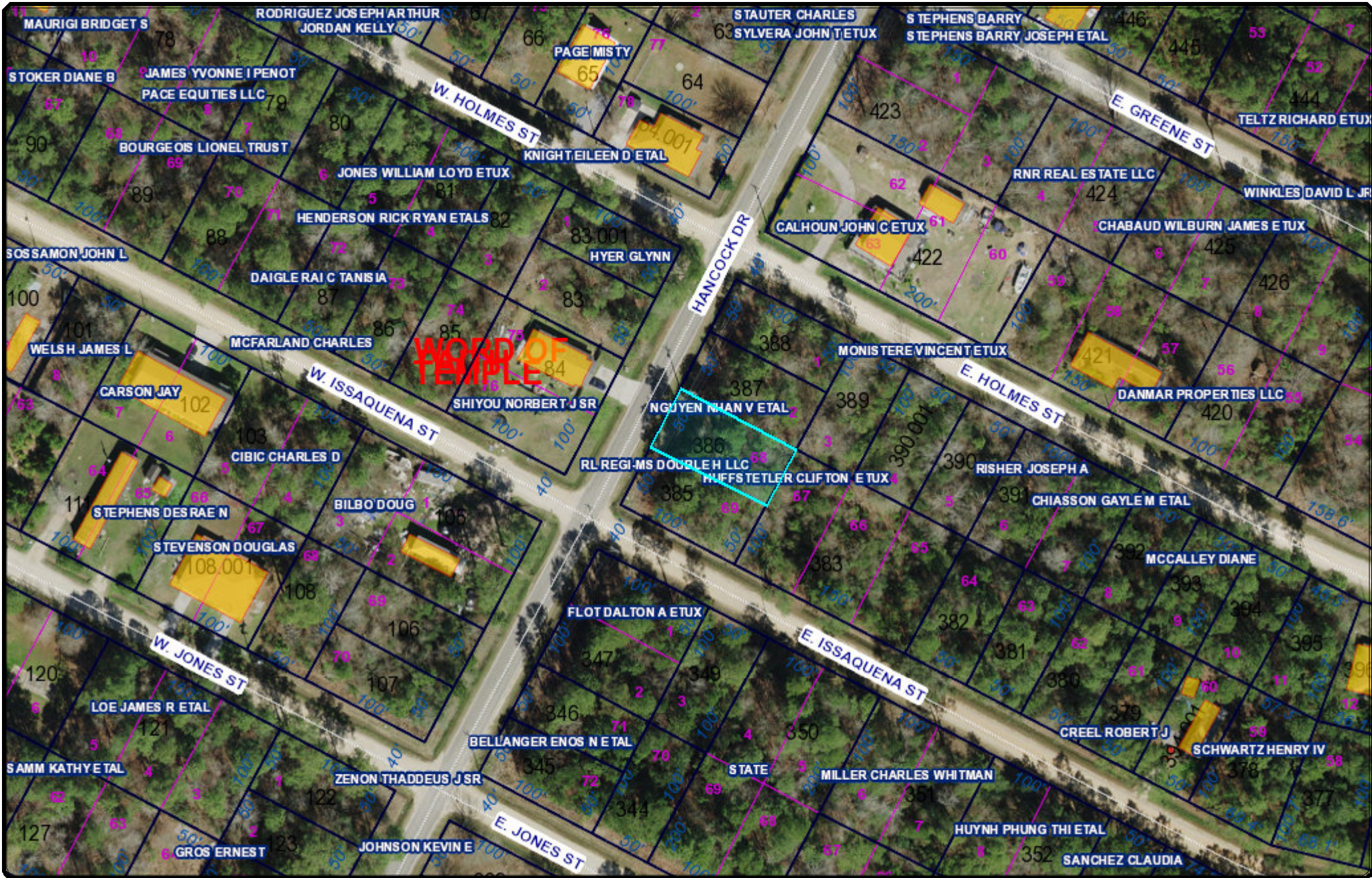

November 8, 2017

DISCLAIMER: Any user of this map product accepts its faults and assumes all responsibility for the use thereof, and further agrees to hold Hancock County harmless from and against any damage, loss or liability arising from any use of the map product. Users are cautioned to consider carefully the provisional nature of the maps and data before using it for decisions that concern personal or public safety or the conduct of business that involves monetary or operational consequences. Conclusions drawn from, or actions undertaken, on the basis of such maps and data, are the sole responsibility of the user.

1 inch = 99 feet

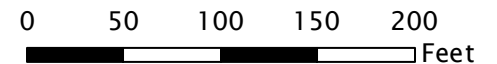

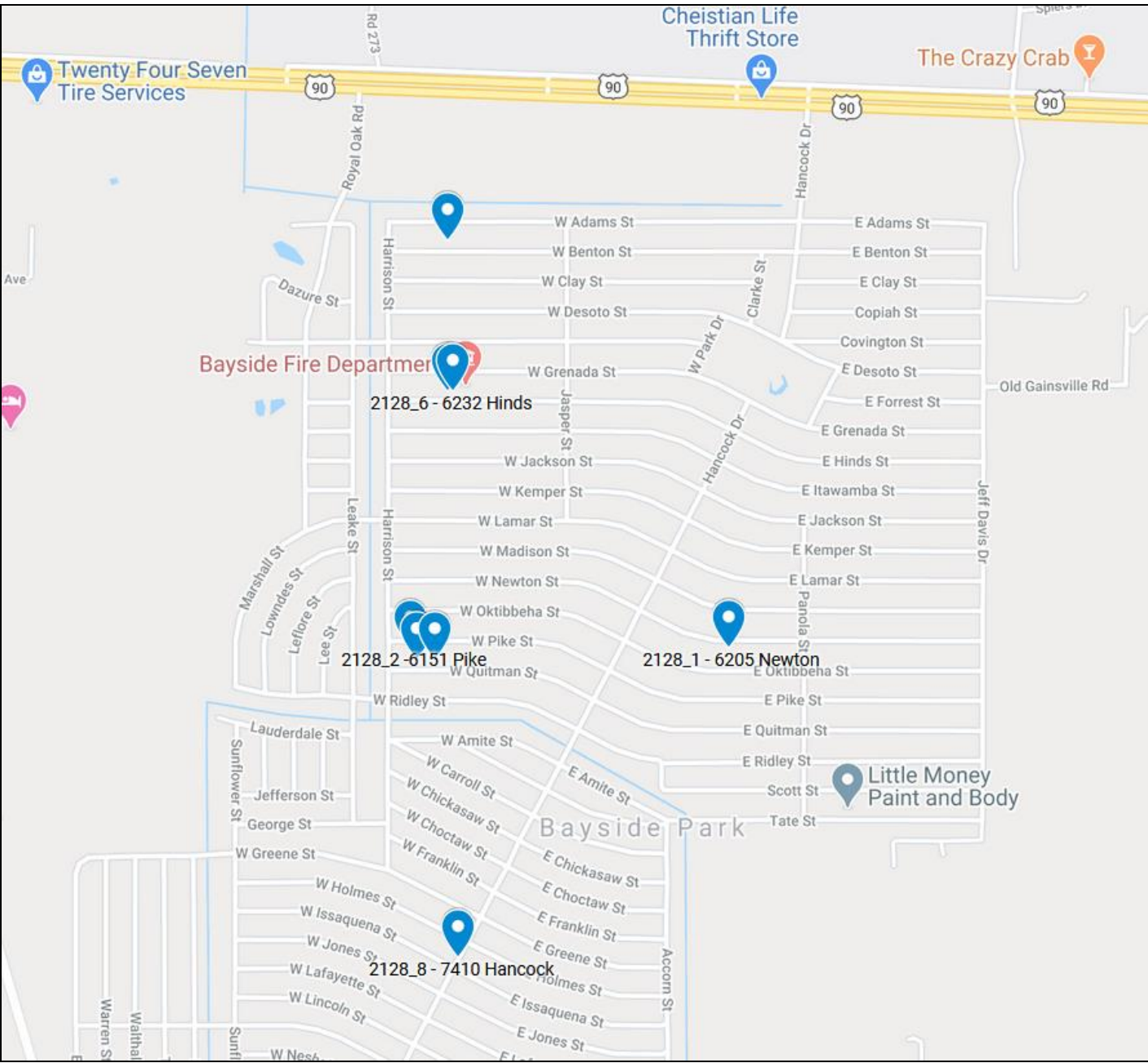

Christian Life Thrift Store

The Crazy Crab

Twenty Four Seven Tire Services

Bayside Fire Department

2128_6 - 6232 Hinds

2128_1 - 6205 Newton

2128_2 - 6151 Pike

2128_8 - 7410 Hancock

Little Money Paint and Body

Bayside Park



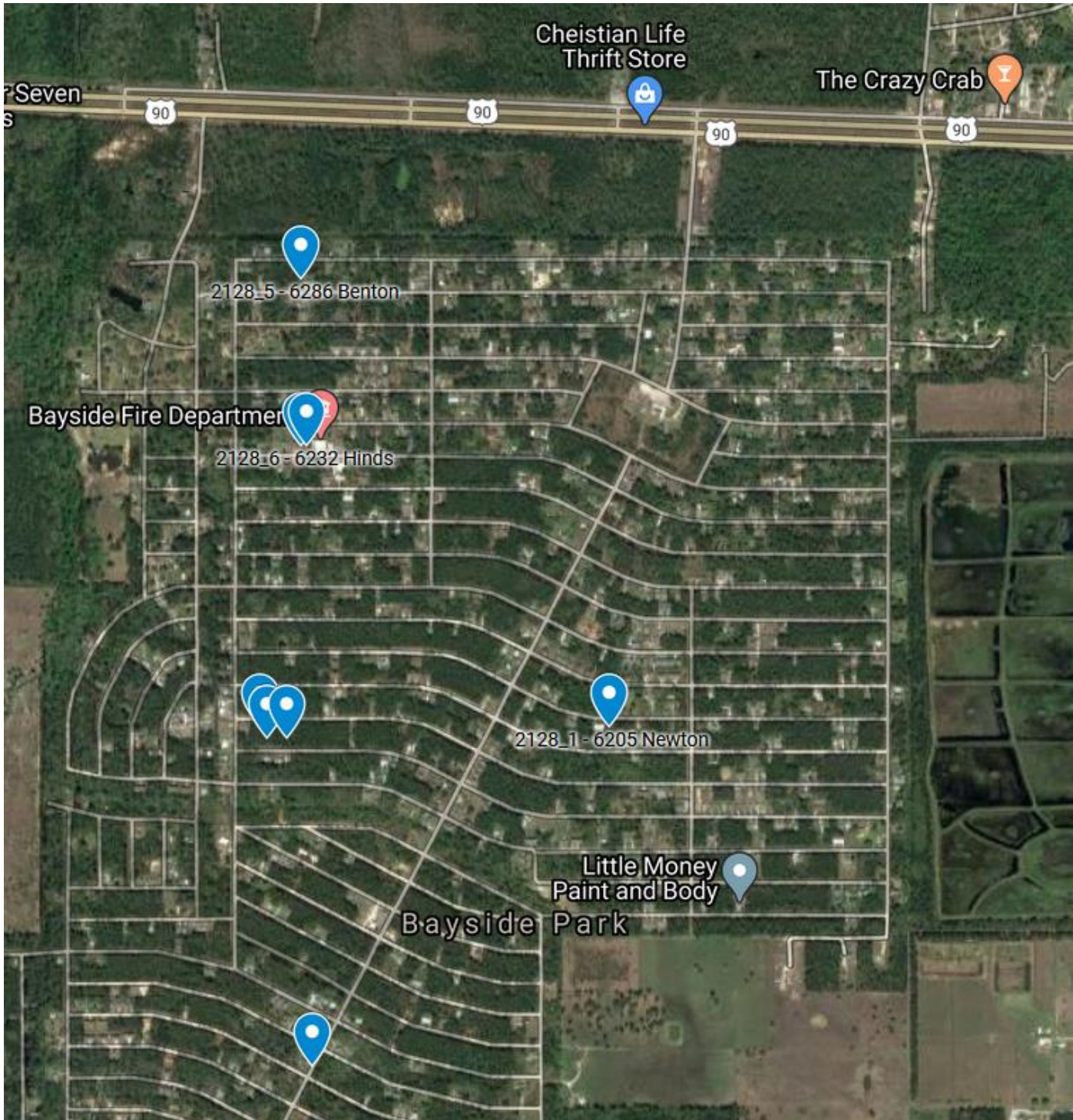

Cheistian Life Thrift Store

The Crazy Crab

Seven
S

90

90

90

90

2128_5 - 6286 Benton

Bayside Fire Department

2128_6 - 6232 Hinds

2128_11 - 6205 Newton

Little Money Paint and Body

Bayside Park

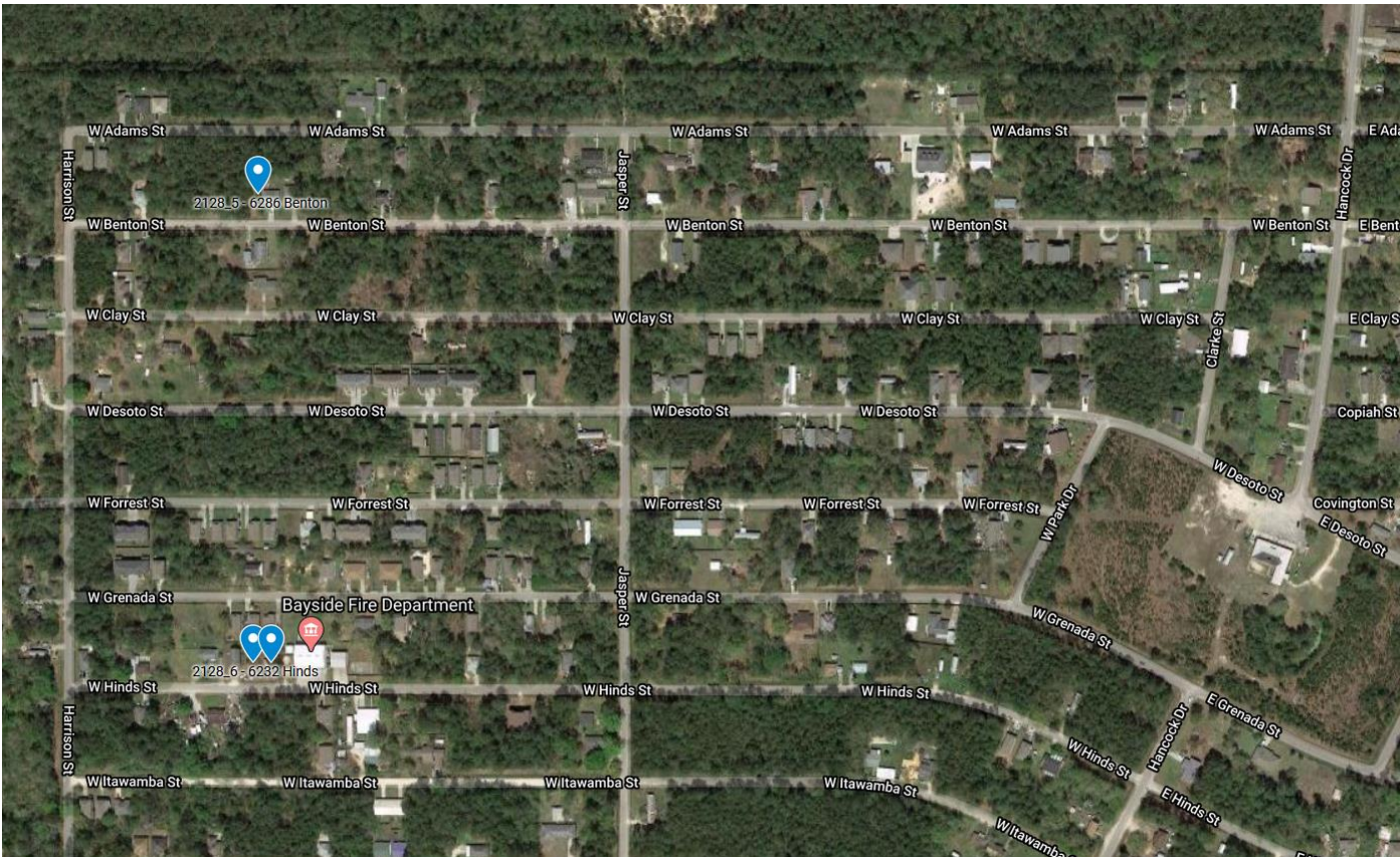
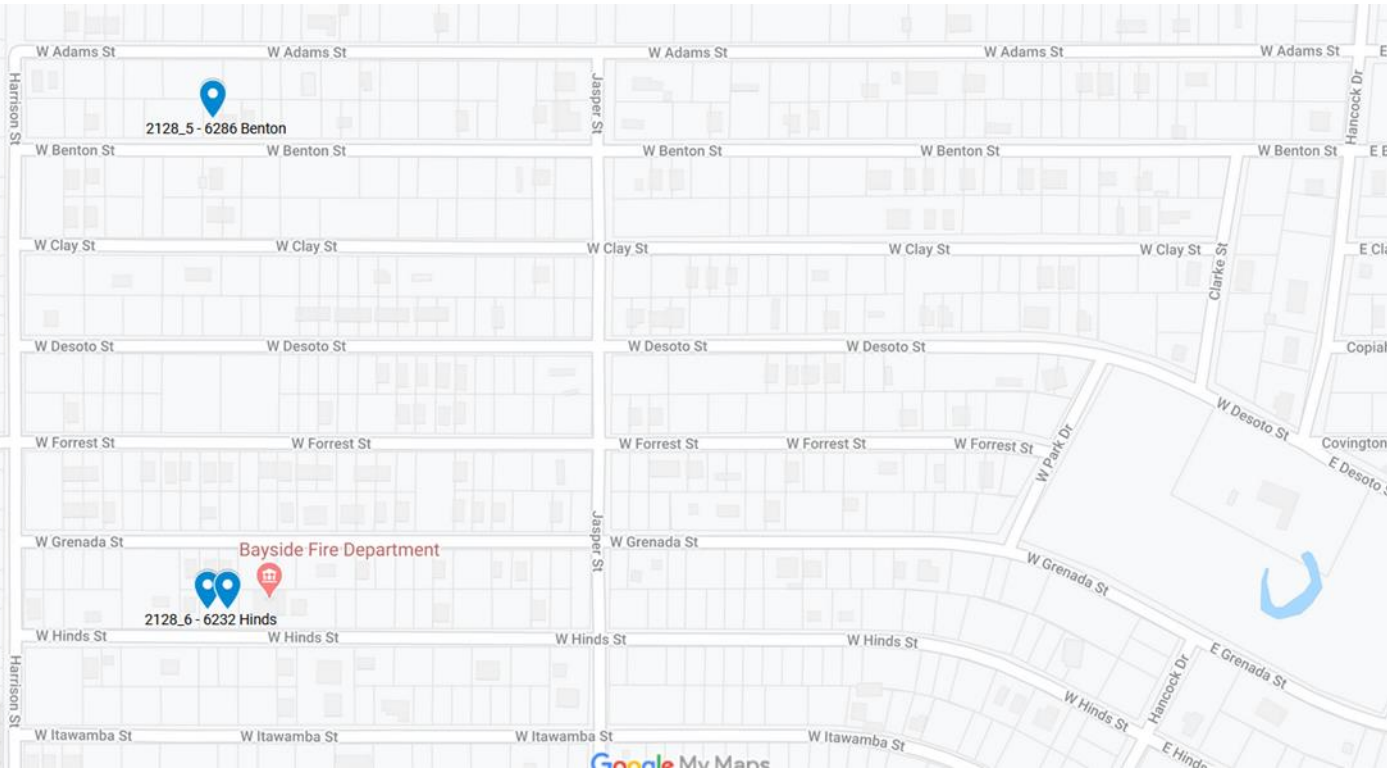

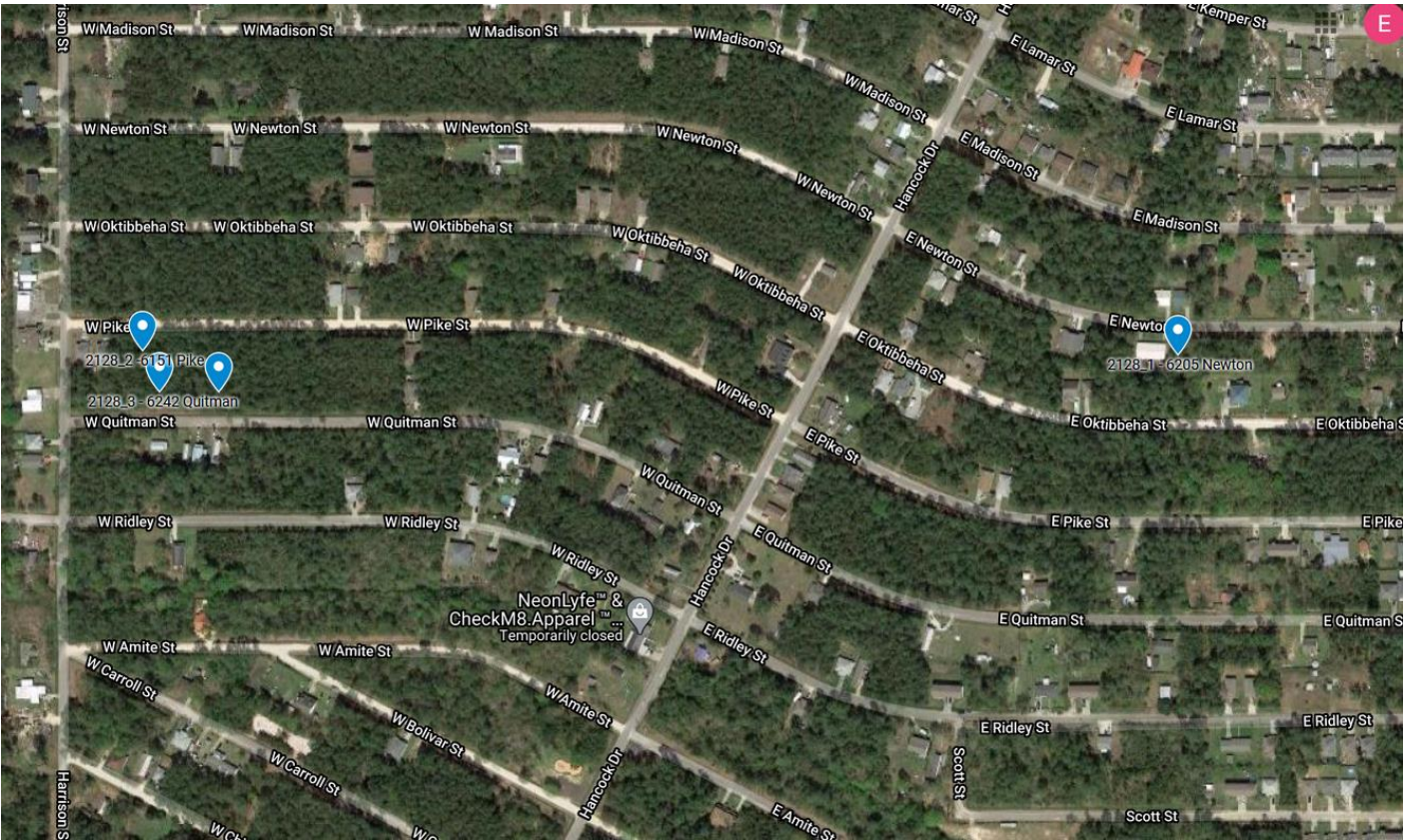
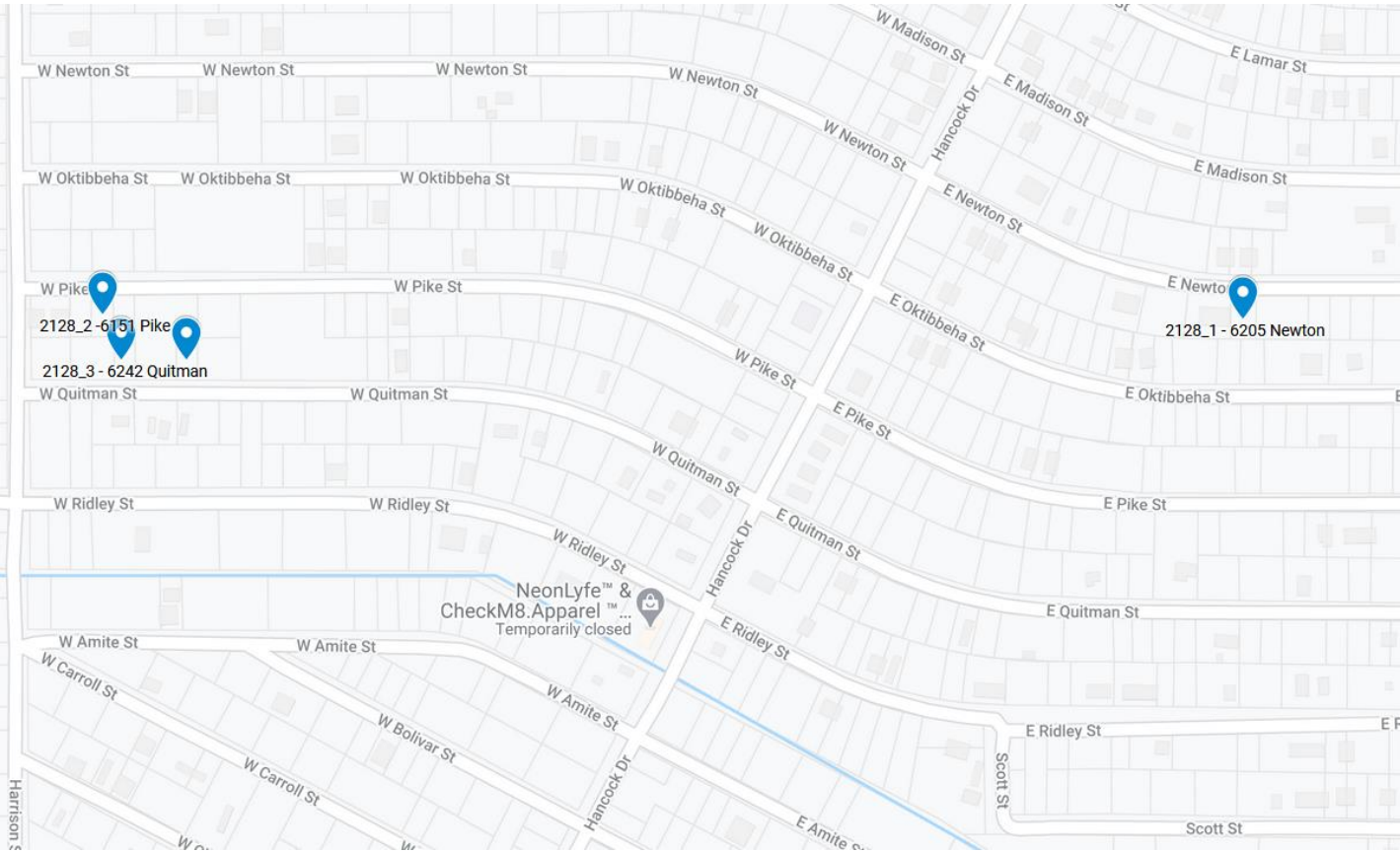

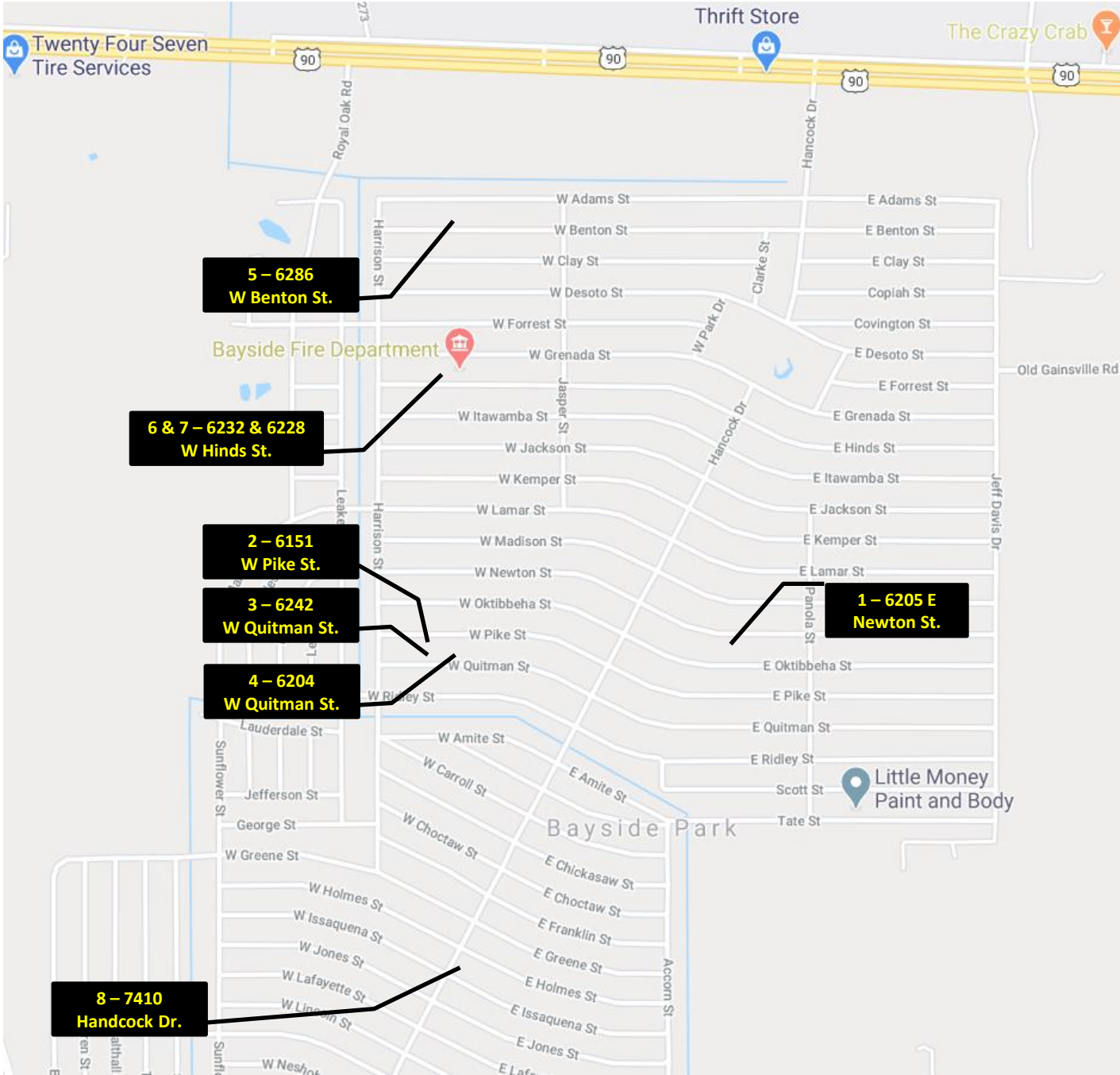

**5 – 6286
W Benton St.**

**6 & 7 – 6232 & 6228
W Hinds St.**

**2 – 6151
W Pike St.**

**3 – 6242
W Quitman St.**

**4 – 6204
W Quitman St.**

**1 – 6205 E
Newton St.**

**8 – 7410
Hancock Dr.**

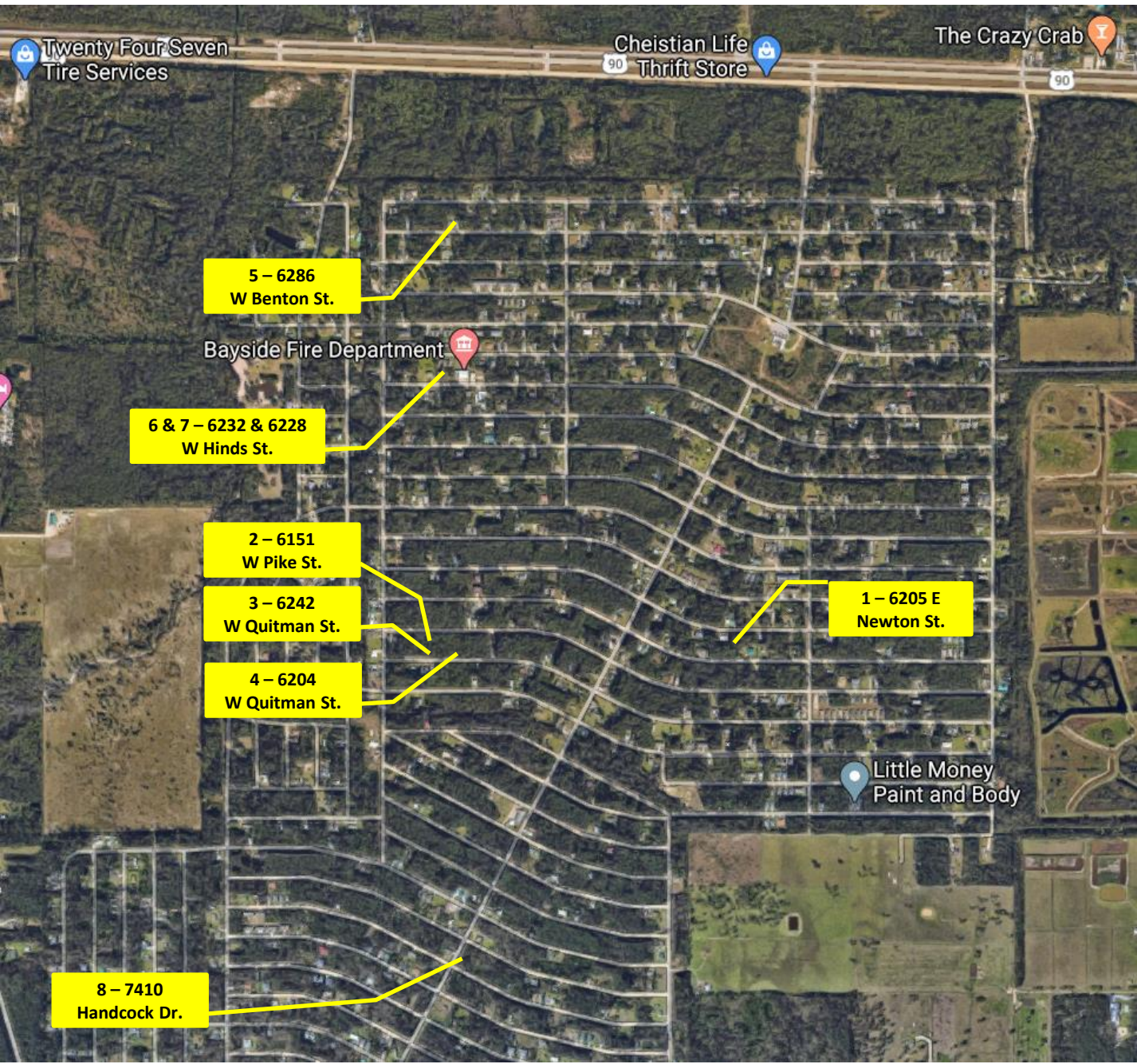

Twenty Four Seven
Tire Services

Christian Life
Thrift Store

The Crazy Crab

90

5 – 6286
W Benton St.

Bayside Fire Department

6 & 7 – 6232 & 6228
W Hinds St.

2 – 6151
W Pike St.

3 – 6242
W Quitman St.

4 – 6204
W Quitman St.

1 – 6205 E
Newton St.

Little Money
Paint and Body

8 – 7410
Handcock Dr.

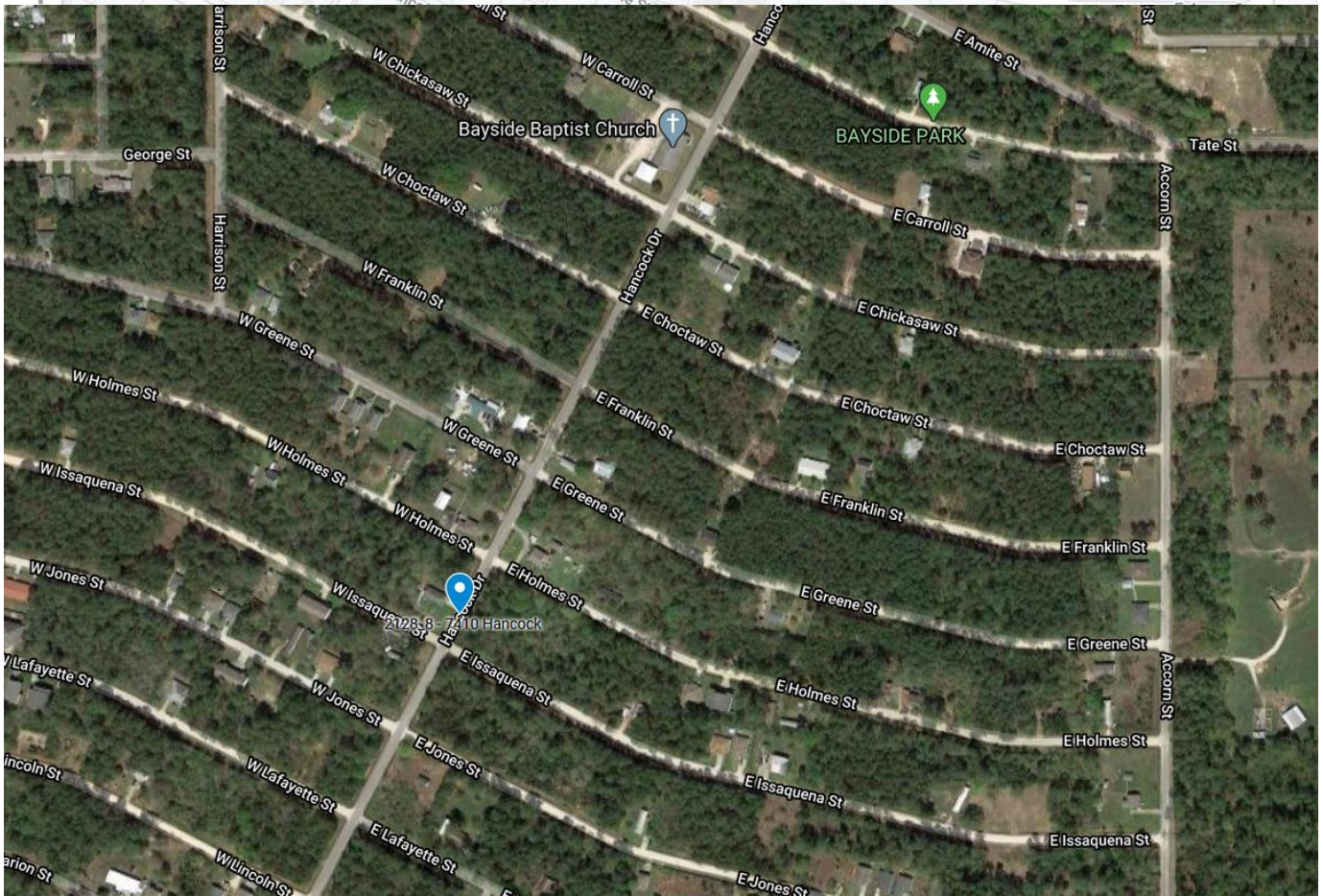
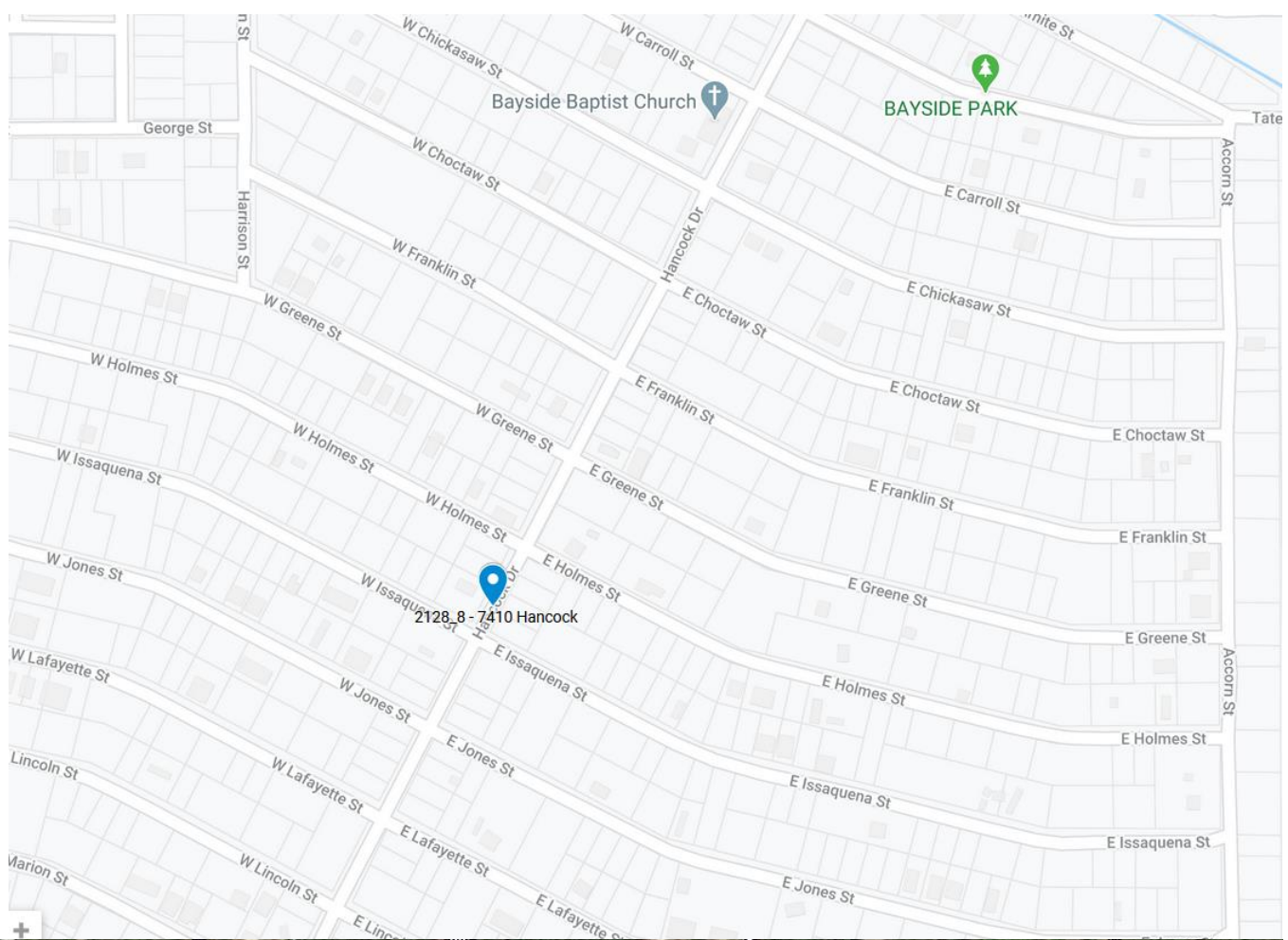

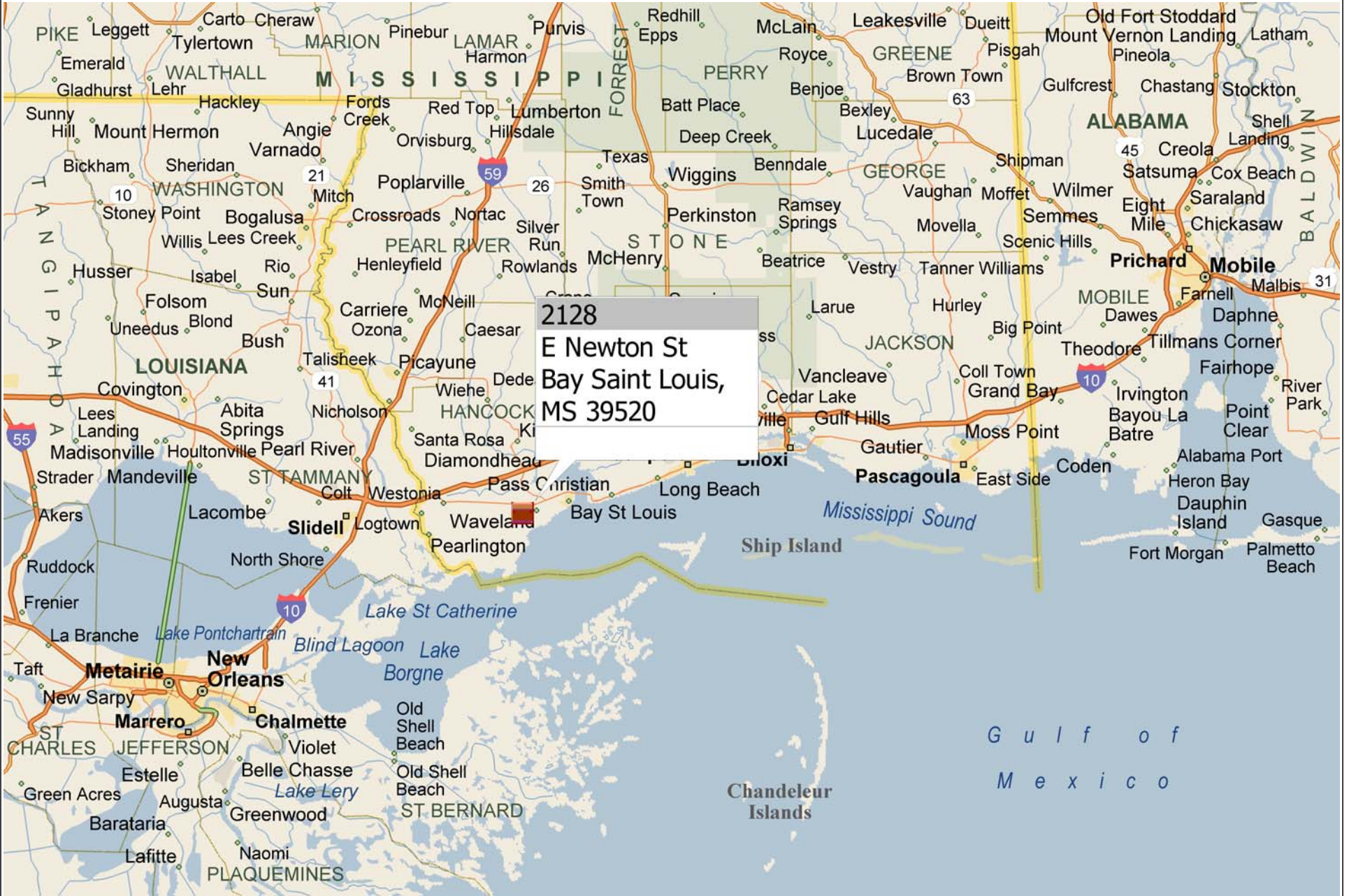

2128
E Newton St
Bay Saint Louis,
MS 39520

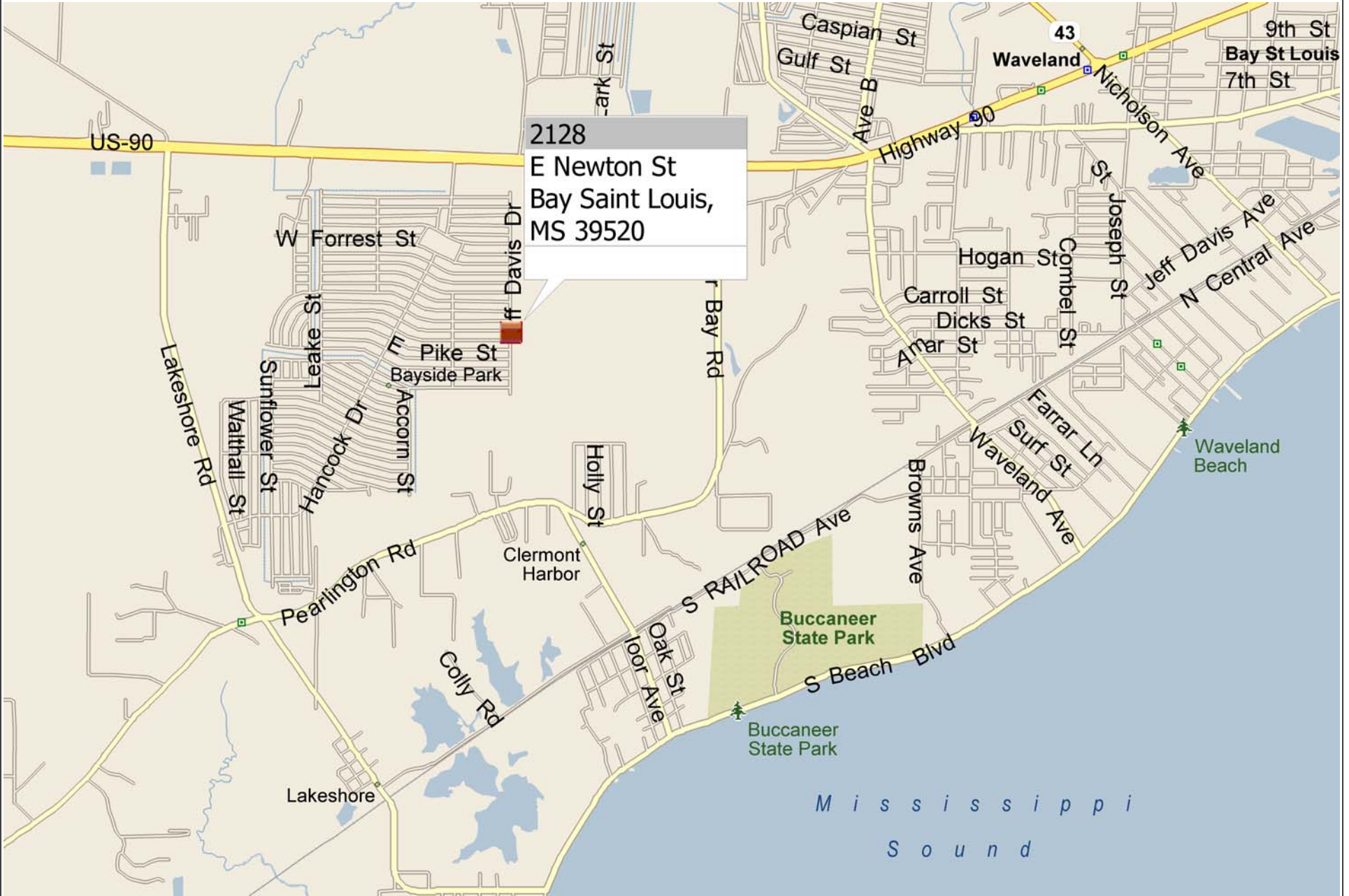

2128
E Newton St
Bay Saint Louis,
MS 39520