

Summary

Parcel Number	022B045-
Location Address	CHEROKEE ESTATES DR
Legal Description	LT 45 CHEROKEE ESTATES <i>(Note: Not to be used on legal documents)</i>
Class	R3-Residential <i>(Note: This is for tax purposes only. Not to be used for zoning.)</i>
Zoning	
Tax District	County (District 01)
Millage Rate	27.212
Acres	0.76
Neighborhood	Cherokee Estates (003)
Homestead Exemption	No (S0)
Landlot/District	N/A

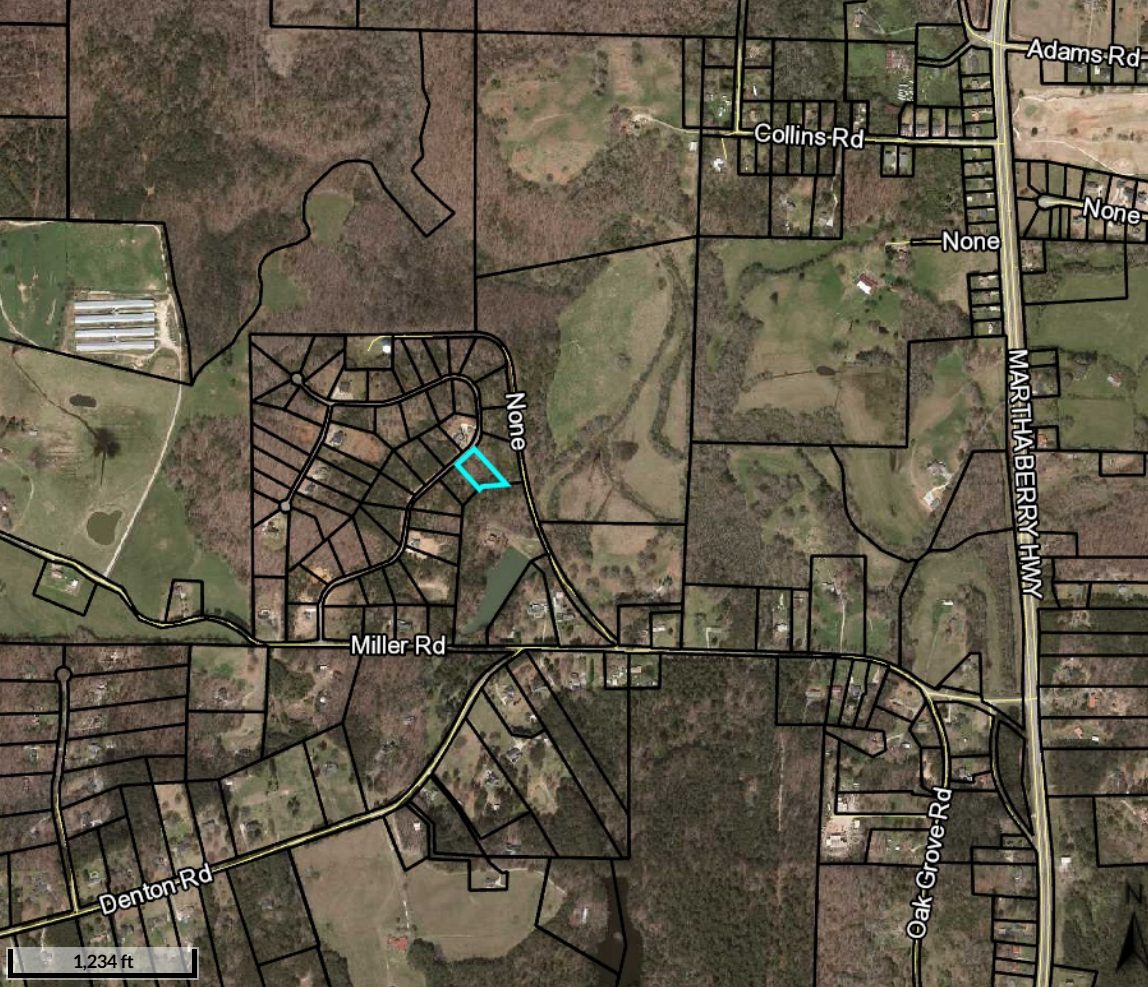

Adams Rd

Collins Rd

None

None

None

Miller Rd

MARTHA BERRY HWY

Denton Rd

Oak Grove Rd

1,234 ft

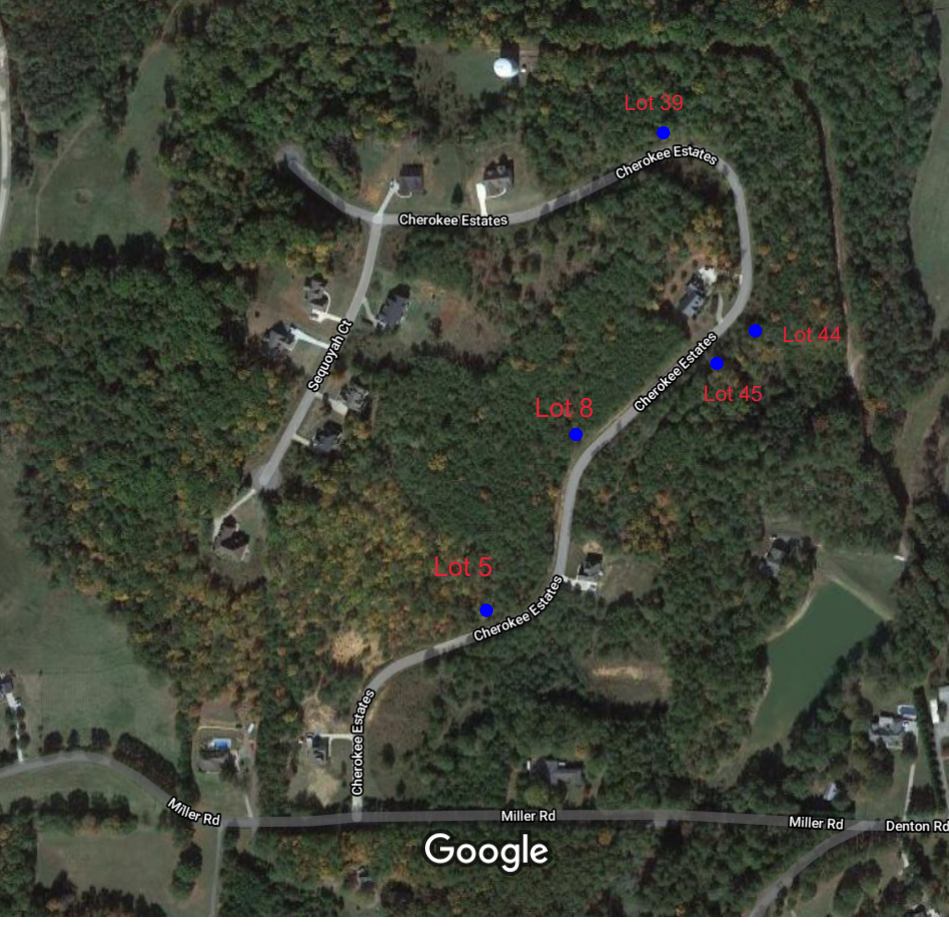

Lot 39

Cherokee Estates

Cherokee Estates

Sequoyah Ct

Lot 44

Cherokee Estates

Lot 45

Lot 8

Lot 5

Cherokee Estates

Cherokee Estates

Miller Rd

Miller Rd

Miller Rd

Denton Rd

Google

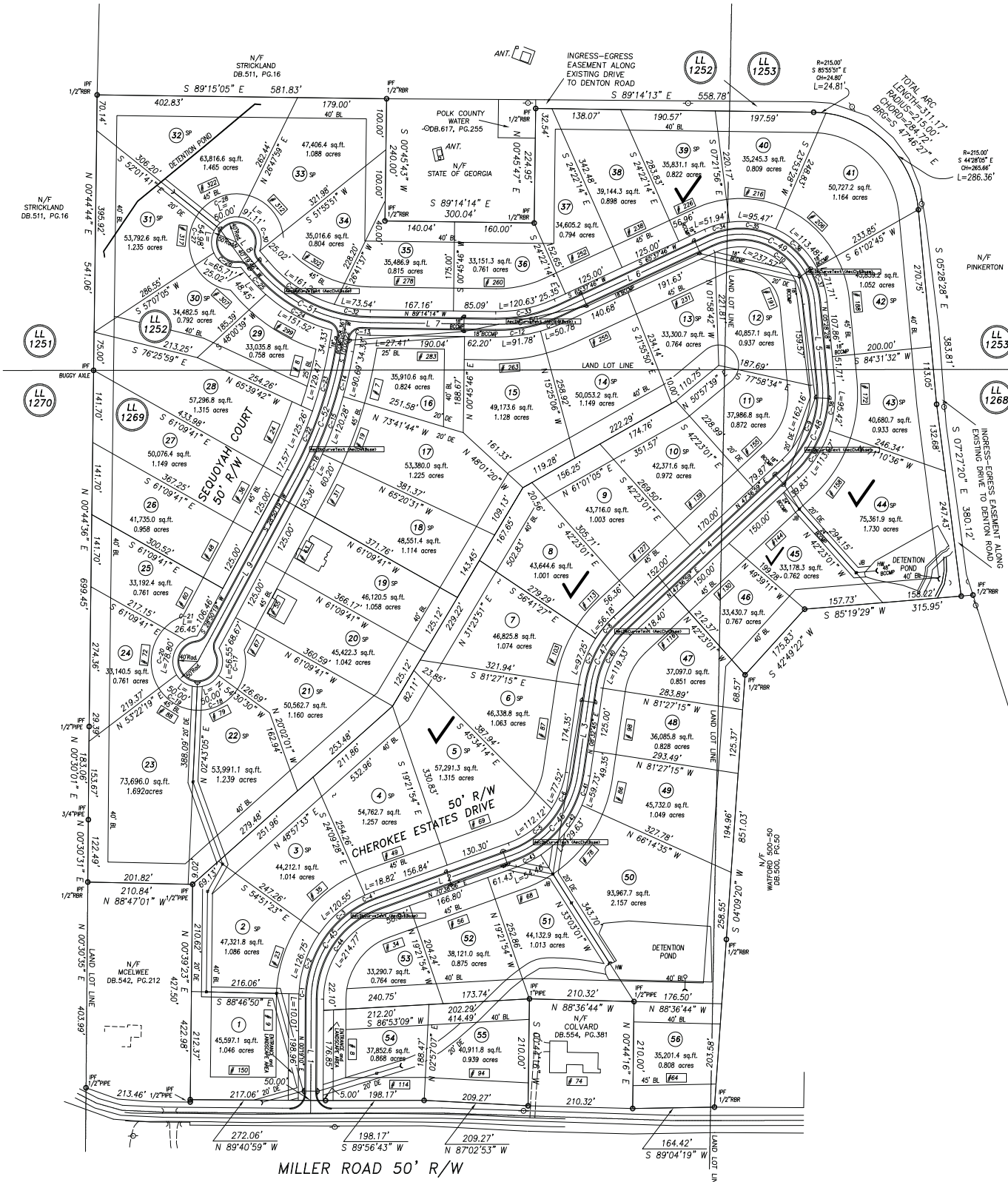

MILLER ROAD 50' R/W

N/F STRICKLAND DB.511, PG.16

BUGY AXLE

N/F MCELWEE DB.542, PG.212

N/F COLVARD DB.554, PG.381

N/F PINKERTON

WAITFORD 500-50 DB.500, PG.50

N/F STRICKLAND DB.511, PG.16

ANT.

INGRESS-EGRESS EASEMENT ALONG EXISTING DRIVE TO DENTON ROAD

LL 1252

LL 1253

TOTAL ARC LENGTH=311.17
RADIUS=235.00
CHORD=264.72
CHORD BESS=476.71 E

R=215.00
S 44°29'00" E
CH=265.66
L=286.36

LL 1251

LL 1270

LL 1269

LL 1252

LL 1253

LL 1254

LL 1255

LL 1256

LL 1257

LL 1258

LL 1259

LL 1260

LL 1261

LL 1262

LL 1263