

Summary

Parcel Number	022B044-
Location Address	CHEROKEE ESTATES DR
Legal Description	LT 44 CHEROKEE ESTATES <i>(Note: Not to be used on legal documents)</i>
Class	R3-Residential <i>(Note: This is for tax purposes only. Not to be used for zoning.)</i>
Zoning	
Tax District	County (District 01)
Millage Rate	27.212
Acres	1.73
Neighborhood	Cherokee Estates (003)
Homestead Exemption	No (S0)
Landlot/District	N/A

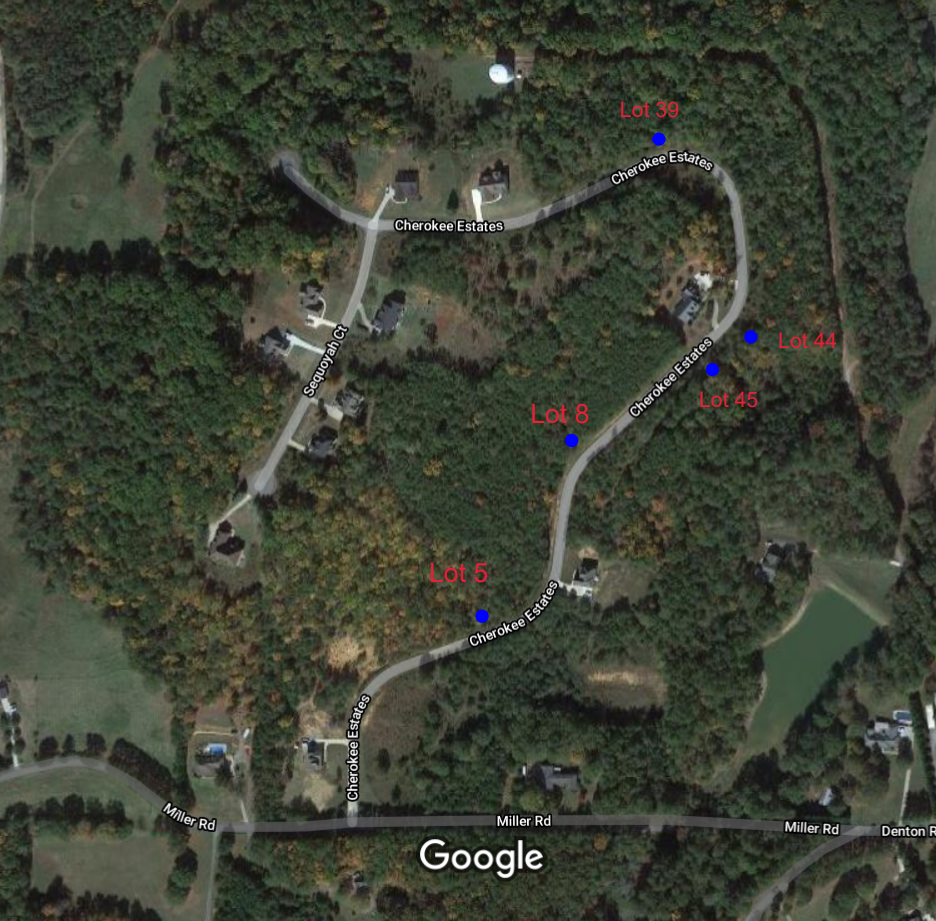

Lot 39

Cherokee Estates

Cherokee Estates

Sequoyah Ct

Lot 44

Lot 8

Cherokee Estates

Lot 45

Lot 5

Cherokee Estates

Miller Rd

Miller Rd

Miller Rd

Denton Rd

Google

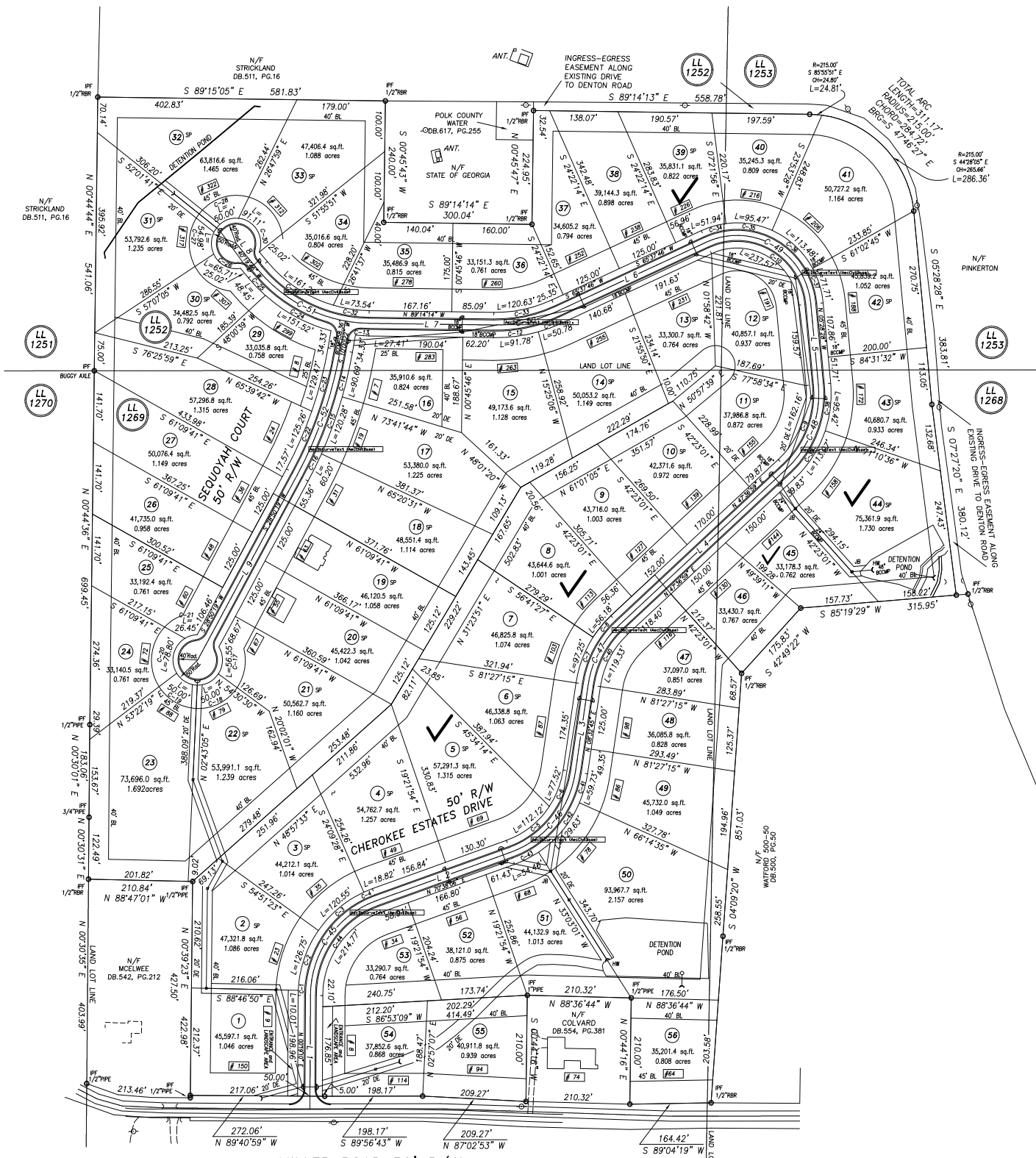

MILLER ROAD 50' R/W

$R=215.00'$
 $S\ 44^{\circ}05'31''\ E$
 $C=104.80'$
 $L=24.81'$

$R=215.00'$
 $S\ 44^{\circ}05'31''\ E$
 $C=104.80'$
 $L=24.81'$

$R=215.00'$
 $S\ 44^{\circ}05'31''\ E$
 $C=104.80'$
 $L=24.81'$

$R=215.00'$
 $S\ 44^{\circ}05'31''\ E$
 $C=104.80'$
 $L=24.81'$

$R=215.00'$
 $S\ 44^{\circ}05'31''\ E$
 $C=104.80'$
 $L=24.81'$

$R=215.00'$
 $S\ 44^{\circ}05'31''\ E$
 $C=104.80'$
 $L=24.81'$

$R=215.00'$
 $S\ 44^{\circ}05'31''\ E$
 $C=104.80'$
 $L=24.81'$

$R=215.00'$
 $S\ 44^{\circ}05'31''\ E$
 $C=104.80'$
 $L=24.81'$

$R=215.00'$
 $S\ 44^{\circ}05'31''\ E$
 $C=104.80'$
 $L=24.81'$

$R=215.00'$
 $S\ 44^{\circ}05'31''\ E$
 $C=104.80'$
 $L=24.81'$

$R=215.00'$
 $S\ 44^{\circ}05'31''\ E$
 $C=104.80'$
 $L=24.81'$

$R=215.00'$
 $S\ 44^{\circ}05'31''\ E$
 $C=104.80'$
 $L=24.81'$

$R=215.00'$
 $S\ 44^{\circ}05'31''\ E$
 $C=104.80'$
 $L=24.81'$

$R=215.00'$
 $S\ 44^{\circ}05'31''\ E$
 $C=104.80'$
 $L=24.81'$

$R=215.00'$
 $S\ 44^{\circ}05'31''\ E$
 $C=104.80'$
 $L=24.81'$