

Summary

Parcel Number	022B008-
Location Address	CHEROKEE ESTATES DR
Legal Description	LT 8 CHEROKEE ESTATES (Note: Not to be used on legal documents)
Class	R3-Residential (Note: This is for tax purposes only. Not to be used for zoning.)
Zoning	
Tax District	County (District 01)
Millage Rate	27.212
Acres	1
Neighborhood	Cherokee Estates (003)
Homestead Exemption	No (S0)
Landlot/District	N/A

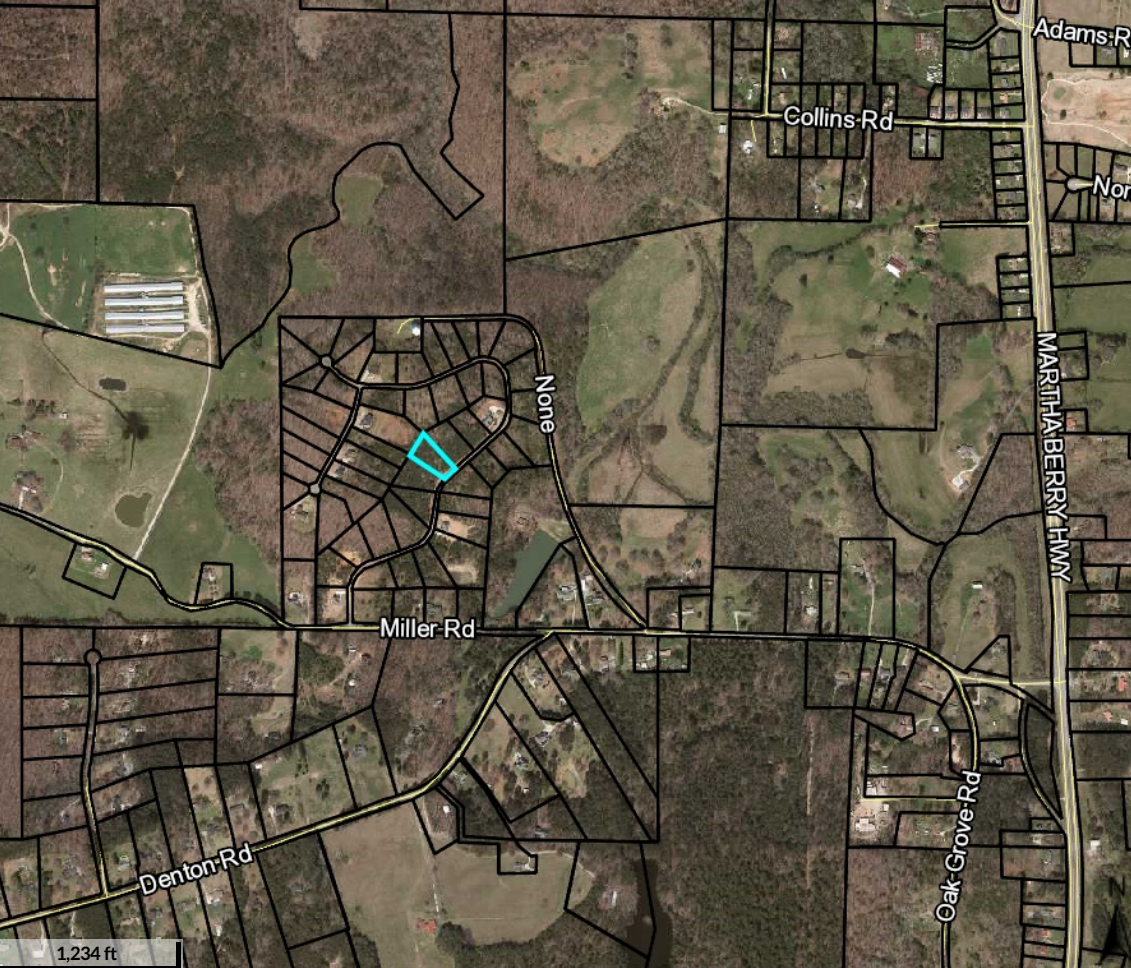

Adams Rd

Collins Rd

North

None

MARTHA BERRY HWY

Miller Rd

Denton Rd

Oak Grove Rd

1,234 ft

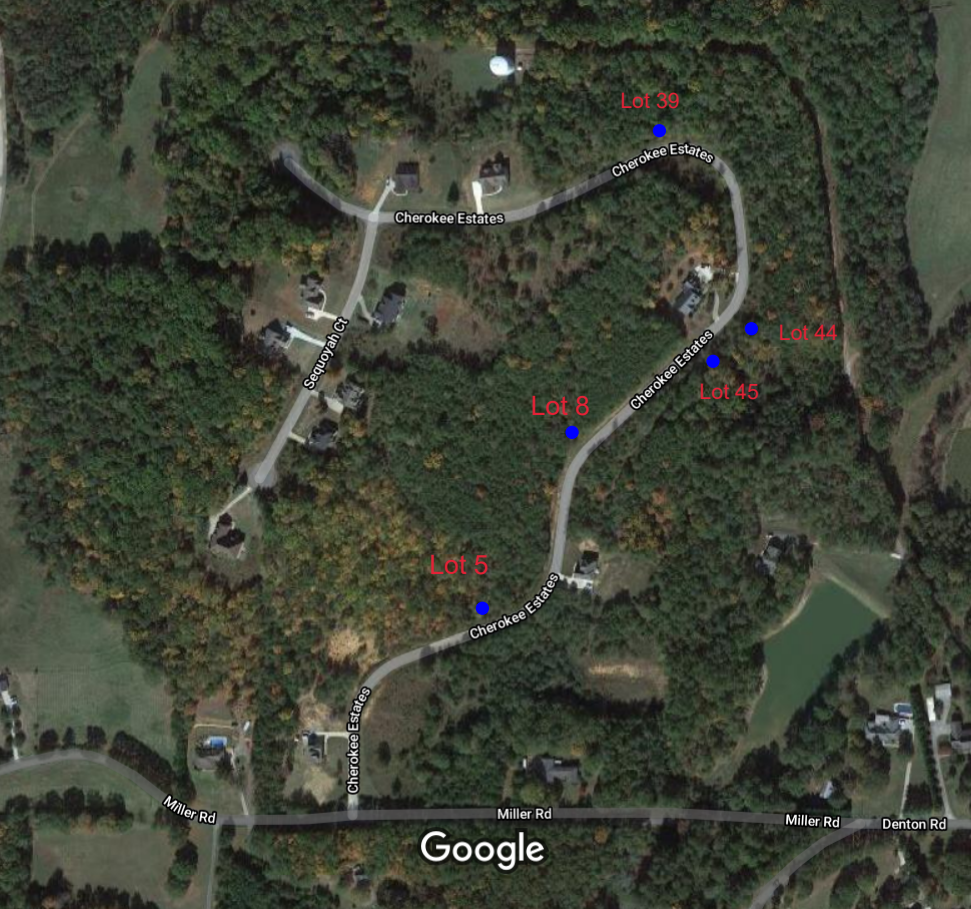

Lot 39

Cherokee Estates

Cherokee Estates

Sequoyah Ct

Lot 44

Lot 8

Lot 45

Cherokee Estates

Lot 5

Cherokee Estates

Cherokee Estates

Miller Rd

Miller Rd

Miller Rd

Denton Rd

Google

