

Summary

Parcel Number	022B005-
Location Address	CHEROKEE ESTATES DR
Legal Description	LT 5 CHEROKEE ESTATES <i>(Note: Not to be used on legal documents)</i>
Class	R3-Residential <i>(Note: This is for tax purposes only. Not to be used for zoning.)</i>
Zoning	
Tax District	County (District 01)
Millage Rate	27.212
Acres	1.32
Neighborhood	Cherokee Estates (003)
Homestead Exemption	No (S0)
Landlot/District	N/A

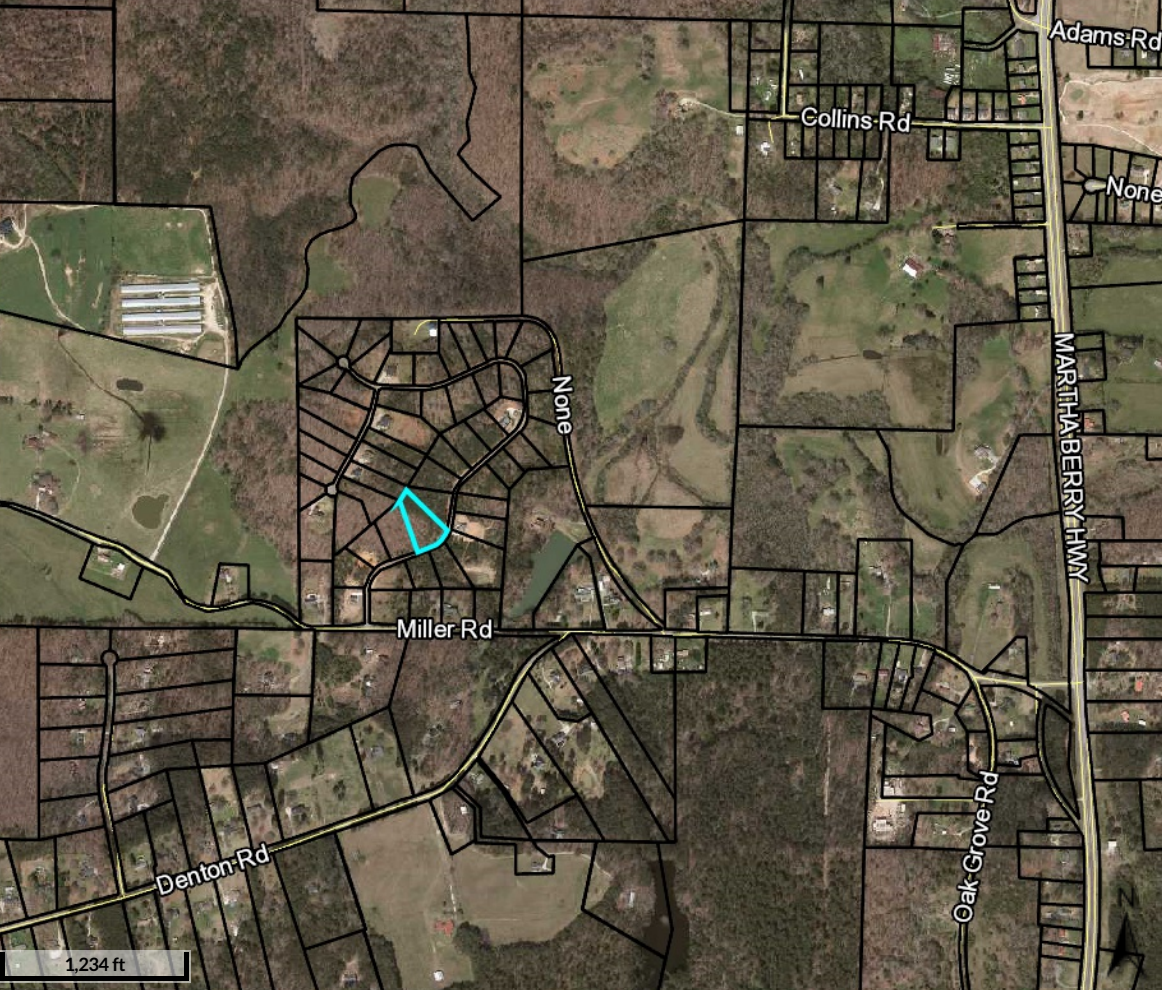

Adams Rd

Collins Rd

None

None

MARTHA BERRY HWY

Miller Rd

Denton Rd

Oak Grove Rd

1,234 ft



Lot 39

Cherokee Estates

Cherokee Estates

Sequoia Ct

Lot 44

Cherokee Estates

Lot 45

Lot 8

Lot 5

Cherokee Estates

Cherokee Estates

Miller Rd

Miller Rd

Miller Rd

Denton Rd

Google

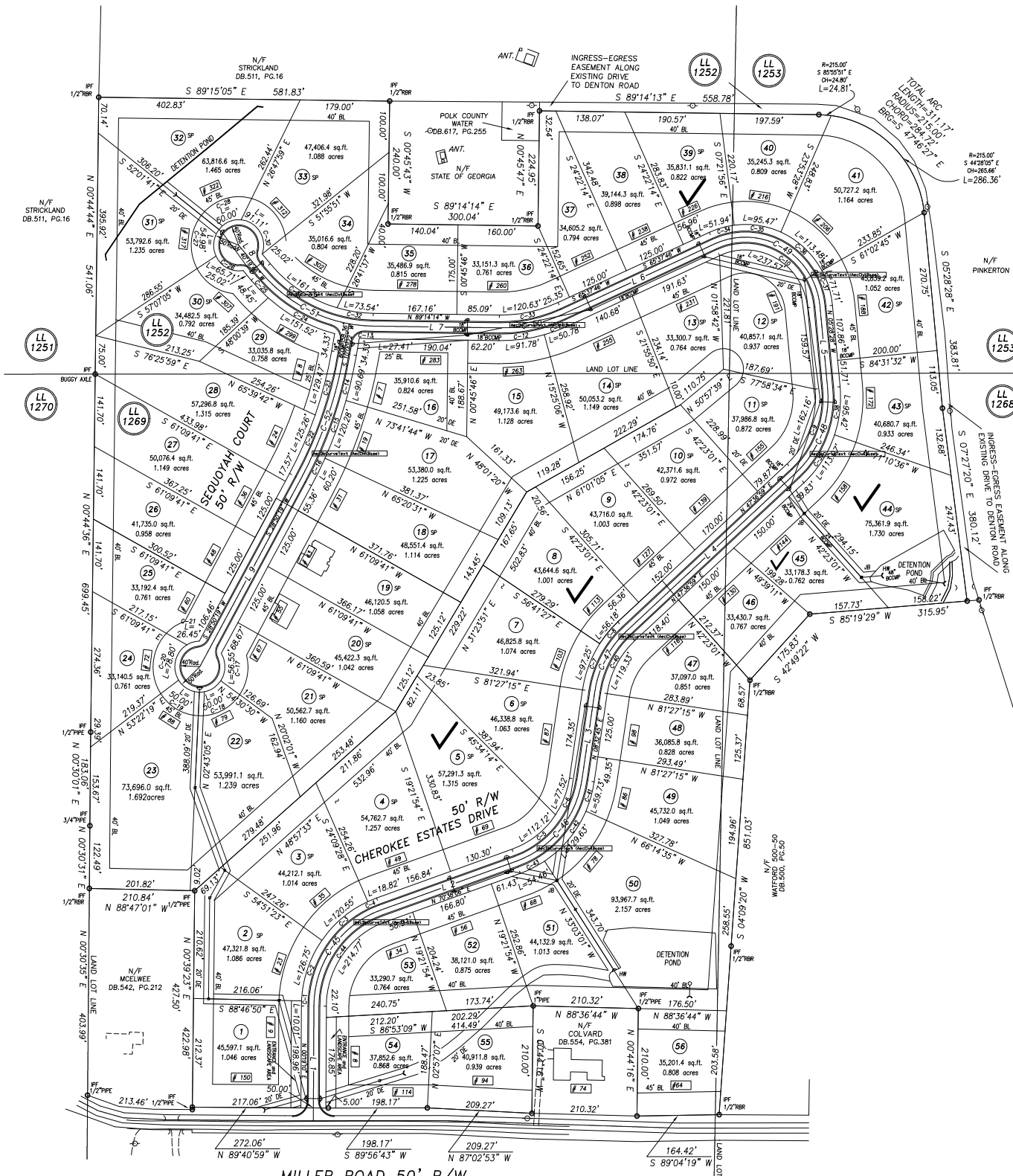

MILLER ROAD 50' R/W