

Hollyberry Lane, Arley
(Winston County) AL 35541
Reserve

WEDNESDAY, OCTOBER 27, 2021

SALE SITE: HOME 2 SUITES (OFF DELK ROAD), 2168 KINGSTON COURT, MARIETTA, GA 30067



Features

**CALL FOR
INFORMATION**

**770.425.1141
or 800.479.1763
johndixon.com**



**JOHN DIXON
& ASSOCIATES**
AUCTIONS • MARKETING

PROPERTY TYPE:	Waterfront Lot - Lake Lewis Smith
SUBDIVISION:	Laurelwood- Gated
LOT(S):	3
BEDS/BATHS:	n/a
YEAR BUILT:	n/a
SQUARE FEET:	n/a
ACREAGE:	1.15±
TAX ID:	67 12 06 14 0 200 008.003
AGENT:	n/a

Winston County Alabama 2020 - Public GIS

Web18 - f16.2-d16.2 - WinstonAL - 08-31-2020

Parcel Details

[FavLink](#) [NewSrch](#) [Back](#) [Print](#)

Parcel

Delta Pin:	21335		
Parcel No:	67 12 06 14 0 200 008.003		
Prop Addr:	0 HOLLYBERRY LANE ARLEY		
Deed Acres:	1.15		
Deed Info:	B 0326	P 0000127	D 09-21-2017
Plat Info:	B 3	P 27	D --
Neighborhood:	SMITH LAKE		
Tax District:	01-CountyEast		

Owner

Name:	BLUE CRYSTAL IRA LLC
Address:	140 OLD ALABAMA PL
City, State, ZIP:	ROSWELL, GA 30076

Values

Land Total:	\$65,000.00
Building Total:	\$0.00
Appraised Value:	\$65,000.00
Yrly Tax:	\$364 for 2020

Tax History

Tax Year	Date Paid	Amount Paid
2020	10/21/2020	\$364.00
2019	10/15/2019	\$364.00
2018	//	\$0.00
2017	10/25/2017	\$312.00

[Basic](#) | [Parcel](#) | [Land](#) | [Bldg](#) | [Imp](#)

Subscription Site has more data, features and high resolution aerials; [Go to Subscription Website](#)



56.054

32 Ac

1174

56.043

5.1 Ac(c)

100 m
200 ft



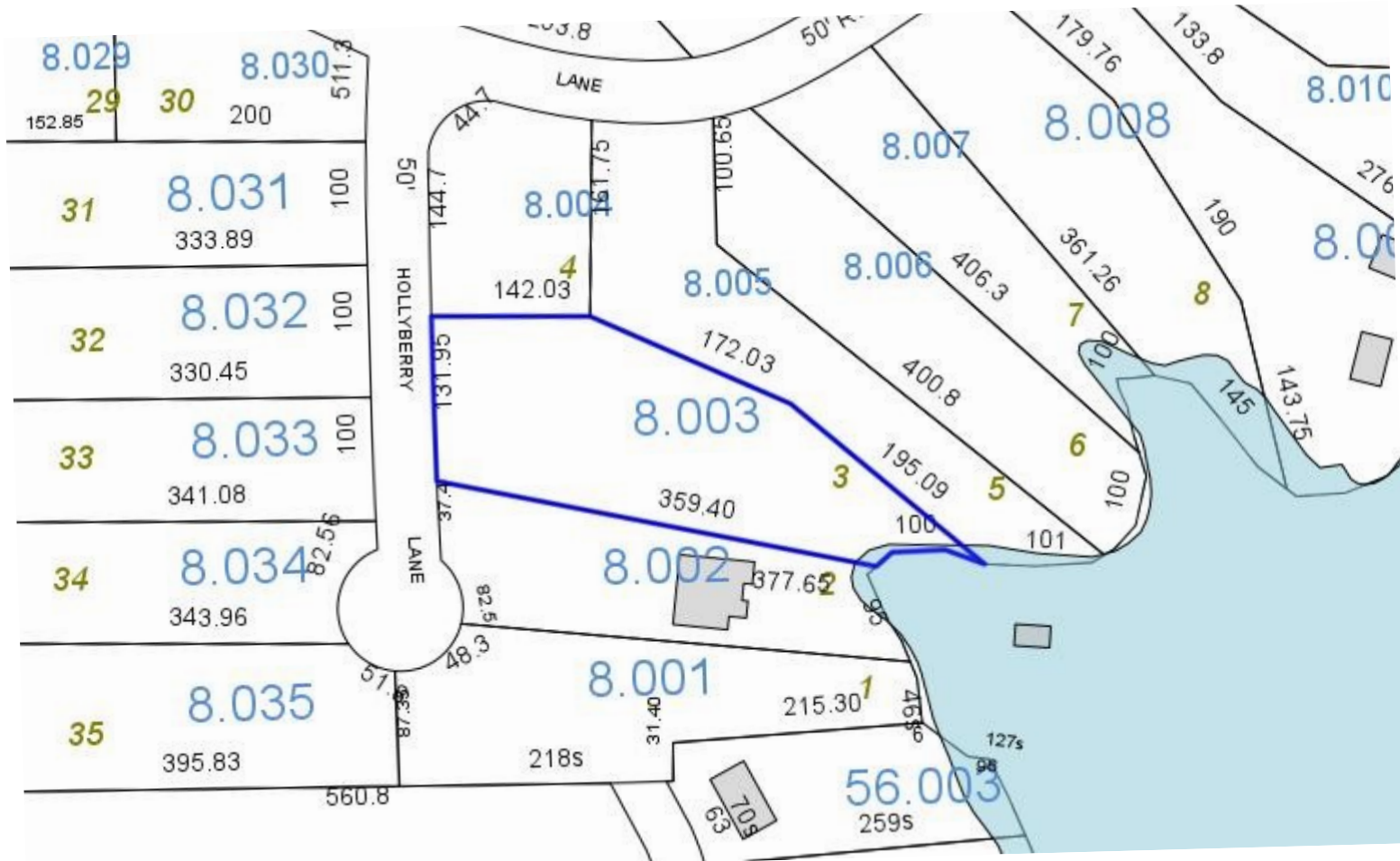









William B Bankhead National Forest

7318
Hollyberry Lane
Arley, AL 3541

Lewis Smith
Lake

CR-3135

CR-3151

CR-3149

Old Arley Rd

Old Houston Rd

Old Houston Rd

CR-3151

CR-77

0 mi 0.1 0.2 0.3 0.4 0.5