



Summary

Parcel Number 064 03002
Location Address 1391 EXPERIMENT ST
Legal Description LOT 12
 (Note: Not to be used on legal documents)
Class R3-Residential
 (Note: This is for tax purposes only. Not to be used for zoning.)
Tax District GRIFFIN (District 01)
Millage Rate 44.241
Acres 0.2
Homestead Exemption No (S0)
Landlot/District 127 / 03

[View Map](#)

Owner

[CEDAR CREEK FARMS INC](#)
 5138 OLD ATLANTA RD
 HAMPTON, GA 30228

Land

Type	Description	Calculation Method	Square Footage	Frontage	Depth	Acres	Lots
Residential	Edwards S/D	Lot	8,775	65	135	0.2	1

Sales

Sale Date	Deed Book / Page	Plat Book / Page	Sale Price	Reason	Grantor	Grantee
5/20/2004	2496 102		\$9,400	FAIR MARKET - VACANT	SMITH DONNA BUTLER	CEDAR CREEK FARMS INC
3/17/1997	1426 323		\$0	NON FAIR MARKET VALUE	BUTLER J D	SMITH DONNA BUTLER
10/31/1995			\$0	NON FAIR MARKET VALUE	BUTLER J D	SMTIH DONNA BUTLER
10/16/1967	263 495		\$0	LOVE & AFFECTION	BUTLER EMMETT	BUTLER J D
12/17/1917	35 166		\$0	NON FAIR MARKET VALUE		BUTLER EMMETT

Valuation

	2020	2019	2018
Previous Value	\$8,000	\$8,000	\$8,000
Land Value	\$8,000	\$8,000	\$8,000
+ Improvement Value	\$0	\$0	\$0
+ Accessory Value	\$0	\$0	\$0
= Current Value	\$8,000	\$8,000	\$8,000

Assessment Notices

[2021 Assessment Notice \(PDF\)](#)

No data available for the following modules: Rural Land, Conservation Use Rural Land, Residential Improvement Information, Commercial Improvement Information, Mobile Homes, Accessory Information, Prebill Mobile Homes, Permits, Photos, Sketches.

The Spalding County Assessor's Office makes every effort to produce the most accurate information possible. No warranties, expressed or implied are provided for the data herein, its use or interpretation. The assessment information shown is PRELIMINARY and has NOT BEEN APPROVED by the Board of Assessors. ALL data is subject to change. Zoning or Flood Map information should always be verified with the proper authorities before being relied upon.

[User Privacy Policy](#)
[GDPR Privacy Notice](#)

Last Data Upload: 8/3/2021, 6:52:29 AM

Version 2.3.137

Developed by

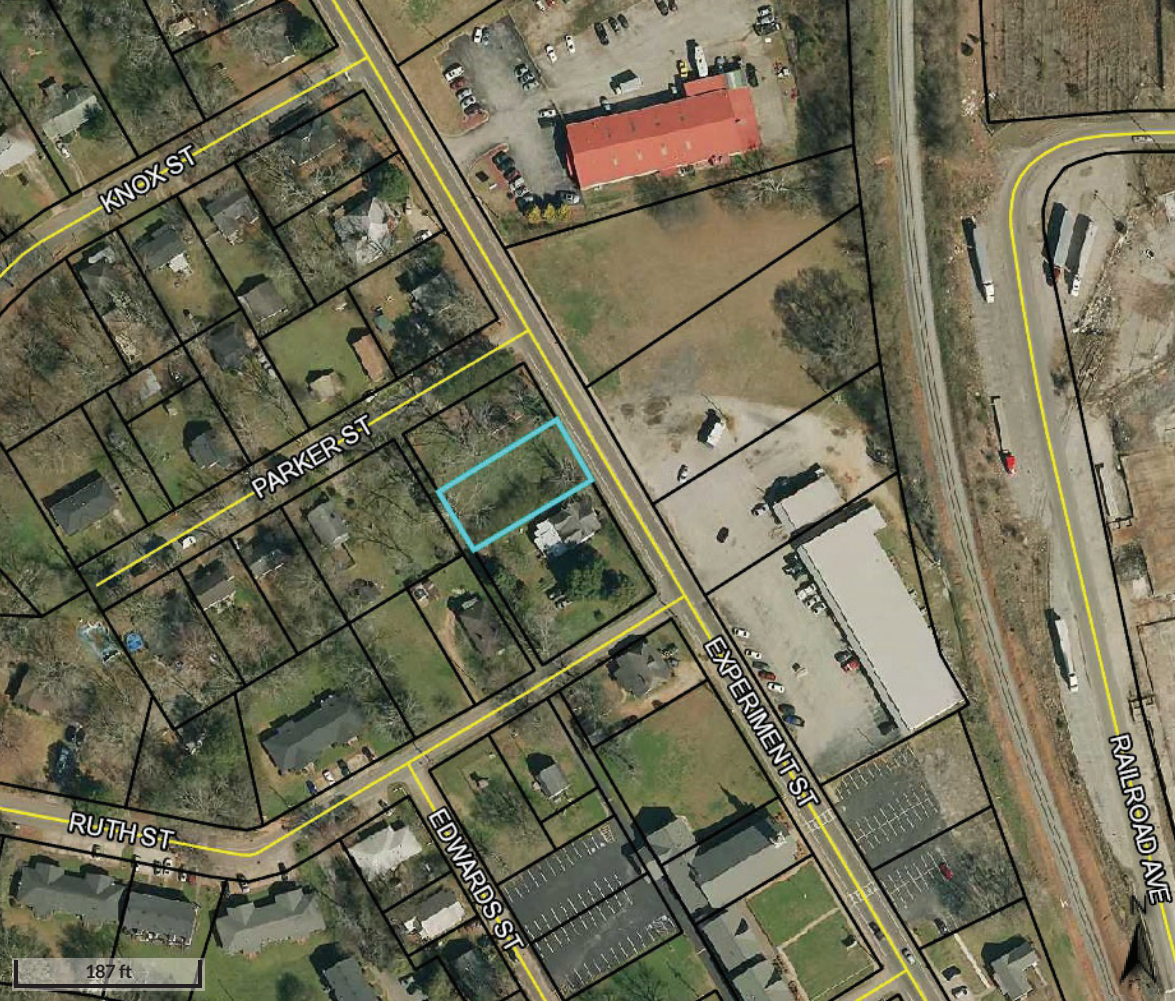

Google Maps 1391 Experiment St



Map data ©2021 200 ft